WEATHER FORECASTS

Victoria and Vicinity—Moderate to fresh westerly winds; continued fine and moderately warm.

Vancouver and Vicinity—Continued fine and moderately warm.

The Daily Colonist.

(ESTABLISHED 1858)

COLONIST TELEPHONES

Business Office	11
Circulation	12
Job Printing	197
Editorial Rooms	80
Editor	2111

NO. 192—SIXTY-FIFTH YEAR | VICTORIA, BRITISH COLUMBIA, WEDNESDAY, JULY 25, 1923 | EIGHTEEN PAGES

EMPIRE TAKES OVER TERRITORY

Negotiations Are Completed Whereunder Enormous Territory in South Africa Comes Under Imperial Authority

ULTIMATE DESTINY IS SELF-GOVERNMENT

Will Be Included Within Jurisdiction of Rhodesia With the Status of Autonomous Community

LONDON, July 24. — The meeting of shareholders of the British South African Company, which for many years has held extensive property as well as administrative rights in Rhodesia under an imperial charter, today unanimously sanctioned the agreement reached with the Colonial Office to handing over the administrative facilities on the establishment of responsible government in Rhodesia, on October 1 next.

Monopoly Extinguished

Under the agreement, the company gives up its claim to all the public works and buildings in Southern Rhodesia, which formed the basis of prolonged negotiations, including the celebrated commission under Lord Cave, which assessed the value of these works and buildings at more than £4,000,000.

In Northern Rhodesia, which comes under imperial administration in April next, the company abandons its claim to deficits caused in the adminstration of the territory, amounting to £100,000 yearly, and also its claim to monopoly rights including the exclusive right to build railways and the exclusive right to land in Northern Rhodesia.

Company's Holdings

On the other hand, the company receives from the Imperial government a cash payment of £3,375,000 on giving up the administration of Southern Rhodesia, while its important mineral rights are explicitly recognized by the Crown, which also recognizes the company's title to four million acres of estates and ranches and two and one-half million acres of land in Northeastern Rhodesia, and also a half interest in the proceeds from the sale of land in Northwestern Rhodesia for forty years.

ALBERTA'S CROP VIA THE PACIFIC

LARGE PERCENTAGE OF THIS YEAR'S YIELD COMES WEST

Vice-President D. C. Coleman, of the C.P.R., Sees Large Future Export Traffic Through Coast Ports

VANCOUVER, July 24.—"It may be expected that a large proportion of the Alberta grain crop, which is particularly promising this year as to quality and quantity, will seek an outlet by way of the Pacific," said D. C. Coleman, vice-president of the C.P.R. on his arrival here this morning.

Mr. Coleman, who is accompanied by Mrs. Coleman and his two small sons, expects to spend a short vacation on the Pacific Coast, and after a few days' stay in Vancouver, during which he will attend several functions in connection with President Harding's visit to the city, will proceed to Victoria.

Mr. Coleman further stated: "The Royal Commission now conducting an inquiry into the Canadian grain trade, recently summoned one of our officers to give evidence, and asked for his opinion on two points in particular. The first question was, 'Will the movement of grain via the Pacific route continue to grow, and at what rate?' The second question was, 'If additional storage facilities are required for this westbound movement, should those facilities be supplied at the Coast or at interior points.'

"The answer of our officer—and it may be taken as representing the views of the company—was as follows: First, that grain, like any other article of trade, will follow the line of least resistance, and it is obvious that the westbound movement will increase, the rate of increase depending on the relative ease and

Continued on Page 6

EVERYONE HAS OWN CURRENCY ISSUE

Private Firms in Ruhr Keep Printers Busy Turning Out Notes—Newspaper Presses Are Used

LONDON, July 24.—How Germans in the occupied territory are turning out homemade currency notes to take the place of paper of the Reichsbank, which is unobtainable, is told by the Dusseldorf correspondent of the Daily Mail, who says the private firms and manufacturers are flooding the finance ministry at Berlin with requests for permission to print their own currency, otherwise, they say, they are unable to pay their employees.

Some business combines already have issued such notes and there are instances where the managers of mines have put out one hundred thousand mark bonds against the assets of the mines. One Dusseldorf firm has issued metal discs of various amounts.

Some of the Ruhr towns have been using newspaper presses to turn out notes under an agreement with the Berlin Government.

Overseas Dominions To Have Policy on Reparations Issues

At Imperial Conference British Dominions Can Be Expected to Voice Their Views on Problem Threatening the Future Peace of the Empire, Announces Australian Premier

TIME RIPE FOR GENERAL POLICY OF EMPIRE TRADE

MELBOURNE, July 25.—Australia should have a voice in the reparations question and the occupation of the Ruhr by the French, declared Hon. S. M. Bruce, Prime Minister of the Australian Commonwealth, in explaining today to the House of Representatives the government's policy in regard to the Imperial Conference which opens in London in October next.

There should be more frequent conferences, not necessarily in Britain. It would be more satisfactory if the Dominions were allowed to endorse the British Premier's policy before it became an Empire policy.

Empire Trade Policy

Referring to the forthcoming Economic Conference, the Premier said the time had now arrived for some general scheme to put Empire trade on a reciprocity basis. He declared the question of allowing the Dominions to make treaties on their own behalf with foreign nations must be considered.

The Premier said it was useless to declare that Australia was not concerned in British wars overseas. Australia, he added, was prepared to contribute toward an Empire naval unit, but would not consent to depend entirely on a great central unit for Empire defence.

Canada Interested

LONDON, July 24.—French occupation of the Ruhr is a question regarding which the Canadian delegates to the Imperial Conference will be expected to bring a definite policy with them when they come to London.

The Canadian Government has been kept in touch with the Ruhr developments, and doubtless has been consulted with regard to the British policy in the same way that Australia has been consulted. But, except in the unlikely event that time has brought its own solution before October next, the whole subject of Great Britain's attitude towards the Ruhr and reparations will come up for review by the Empire statesmen.

Premier Mackenzie King and his Ministers will indicate Canada's views on the Ruhr issue, and there is some interested speculation in London as to whether this will prove a matter of some difficulty.

French Canada may sympathize with France, but peace in Europe bids fair to become a more vital issue for the Canadian wheat-growers.

Refuse Proferred Increase

MONTREAL, July 24. — Striking track laborers employed by the Montreal tramways company for maintenance of new construction work who downed tools for more pay last Thursday, refused the company's offer of a five-cent increase today.

Refused Instructions

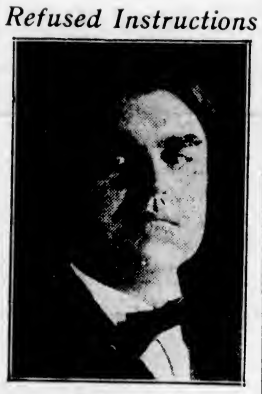

JOHN L. LEWIS

International president of the United Mine Workers, who has denounced the Nova Scotia strike and ordered the strikers to return to work. They have defied his instructions.

Hon. W. R. Warren to Form a Government In Newfoundland

ST. JOHNS, Nfld., July 24.—Hon. W. R. Warren, K.C., has accepted the call to form a new ministry, following the resignation of Hon. Sir Richard Squires.

Mr. Warren met the Legislature this afternoon, and before asking for an adjournment for a few days, reviewed the general political situation in Newfoundland. He intimated that he planned asking the co-operation of the Opposition in the formation of his cabinet.

Strikers Accorded Their Last Chance

International Head Takes Control in Cape Breton Coal Area—Puts Time Limit on Present Strike

SYDNEY, N.S., July 24. — Events today in the Cape Breton mining areas where men of District No. 26, U.M.W. of A., were recently on strike and in revolt against the dictates of International President John L. Lewis, moved rapidly and in an orderly manner.

Provisional President Barrett gave the strikers notice that they must all be back at work by Saturday, July 28.

In Control

The executive officers of District No. 26 were taken over today by Provisional President Barrett. Documents of the executive were not at headquarters but a part of them were recovered from the auditors of the district and former Secretary J. B. MacLachian has been asked for the remainder.

The striking steel workers of the British Empire Steel plant at Sydney are planning a demonstration featuring the Union Jack and a parade of 2,500 men for Governor-General Byng of Vimy's visit to Sydney tomorrow.

A petition urging the Governor-General to use his influence to end the strike and secure the removal of troops probably will be presented.

Sedition Charges

HALIFAX, July 24.—In the Supreme Court this morning, Dan Livingstone and J. B. MacLachlan, president and secretary of the deposed executive of District No. 26, United Mine Workers of America, were released on bail of $3,000 each. Preliminary hearing was set for August 3.

Another Arrest

SYDNEY, N.S., July 24.—Dan McLean, of Sydney, was arrested today on a serious charge arising out of the strike on information laid by a worker named Fower. The complaint is that during the early days of the strike, McLean went to the home of Fower, who remained at work in the steel plant, and made the following statement to Mrs. Fower:

"Your scab husband has been killed and is lying in the morgue with his throat cut."

As the result of the shock caused by this news, Mrs. Fower is alleged to have given premature birth to a child which died.

Stolen Valuables Returned to Police Marked Dynamite

VANCOUVER, July 24. — A package inscribed with the word "Dynamite" and addressed to the local police station caused a stir in the local post office today.

When opened by the police it proved to contain $700 in Victory bonds and several hundred dollars' worth of jewelry, all stolen goods, which will be returned to their owners in Vancouver.

Not the slightest clue accompanied the parcel as to the sender's motive for returning the valuables.

HOPES RUHR POLICY WILL BE SUCCESS

Premier Baldwin Says Britain's Reply Is Couched in Spirit That Should Bring Results

LONDON, July 24.—Premier Baldwin was the guest tonight of the Lord Mayor, who gave a banquet to London bankers and merchants, including the directors of the Bank of England.

The Prime Minister briefly alluded to the new offer of the British in an attempt to settle the reparations question.

"It was made," he said, "in such a spirit that I may fairly hope success may ultimately attend our efforts."

Montague C. Norman, Governor of the Bank of England, in the course of his speech, said the year had been one of disappointments.

"We bankers," he added, "feel that we are suffering from ills not of our making."

He then referred to the stagnation of trade and the heavy unemployment which he attributed to European difficulties, largely due to the clash of the spirit of nationalism against internationalism.

Victorian Appointed

VANCOUVER, July 24.—E. V. Ablett, of Victoria, has been appointed temporarily freight traffic officer of the Associated Boards of Trade of British Columbia. He assumed his duties here today.

URGES CANADA'S CLAIM TO ISLAND

Vilhjaimur Stefansson, Noted Canadian Arctic Explorer, Seeks British Annexation of Far Northern Land

SOVIET GOVERNMENT ASSERTS OWNERSHIP

Russians Demand Territory and Declare Ready to Enforce Claims — Britain's Attitude Not Announced

LONDON, July 24. — As a cooling respite from heated Commons' debates on subjects of international moment, British officialdom has been occasionally occupied during the usually torrid summer in hearing Vilhjimur Stefansson, the Canadian explorer, urge British annexation of Wrangel Island.

This controversal land in the North Polar seas, is one to which the United States, Great Britain and Russia have made claims at different times during the last century.

Policy Uncertain

There is as yet no indication that Stefansson is likely to succeed in his object.

The Foreign Office is extremely reticent in discussion of the subject, its semi-official statements being limited to the declaration that the British government has not formulated a policy.

Russian officials in London, however, are not so backward. They assert with great positiveness that Wrangel Island is theirs and that the Soviets are well prepared to protect their lands from British territorial ambitions.

HOPE PRESIDENT MAY YET COME HERE

CHANGE IN PLANS MAY PERMIT VISIT

Government Leaders Leave Today for Function—Official Fashion Hints Repudiated

Hopes that President Harding would include a visit to Victoria in his itinerary while in the Northwest have been strengthened as a result of reported changes in the President's plans.

It is said that Mrs. Harding does not wish to make the sea voyage by the Panama Canal and that the return journey to Washington may be made by the overland route. In that event the Presidential party will have more time at its disposal than previously anticipated. The President has already decided to spend a few days fishing at Campbell River, and this decision has given rise to the hope that he will visit the capital of the Province, after all, before leaving the Province.

Mayor Reginald Hayward was camping in the Shawnigan woods last night and so was unable to take advantage of the new turn of events, but unless another shift of plans makes the visit out of the question, the Mayor will probably wire another invitation to the Harding party to visit Victoria.

Meanwhile interest in the Presidential visit to British Columbia is centered upon the banquet to take place in Vancouver tomorrow. Premier Oliver was in Vancouver last night, but is expected back this

Continued on page 11

MANITOBA HOUSE TO ENACT LIQUOR BILL

Legislature Convenes Today to Make Effective Principle of Government Control Approved by Electors

WINNIPEG, July 24. — To give legislative effect to the Moderation League bill for government control and sale of liquor, endorsed by a large majority of the electors on June 22, a special session of the Manitoba Legislature will be convened tomorrow.

The government wishes the measure approved without any amendments so far as the principles are concerned and the probability is that the bill will become law practically as presented to the electorate at the June referendum.

PLAN ITINERARY OF MR. LLOYD GEORGE

Former Premier of Britain Expected to Arrive in Canada in October —Proposes Tour of Canada

QUEBEC, July 24.—Through a committee formed in Toronto, arrangements are being made for a visit to Canada of the Right Hon. David Lloyd George, ex-Premier of Britain.

Information to that effect was contained in a letter which was received here today by Mayor Samson from Mr. Joseph McCarthy, chairman of the Lloyd George committee.

Present arrangements are that Mr. Lloyd George would sail from Liverpool on the Empress of Britain on October 3, and would land at Quebec either on October 10 or 11.

The ex-Premier is proposing a brief tour through Canada and two or three days in the United States. The committee has urged upon him that he should land in Canada and leave Canada. His trip will be of a national character.

Urges Canadian Claim

VILHJALMUR STEFANSSON

noted Arctic explorer, who has urged British annexation of Wrangell Island.

PROVINCE HOPES FOR FEDERAL AID

GOVERNMENT MARKS TIME ON HIGHWAY PROJECT

Study of Legal History May Give Grounds for Dominion Appropriation for Hope-Princeton Link

Before deciding on a definite policy regarding the transpacific highway, the Provincial Government is making a close study of the legal history surrounding the old Cariboo Road and the relations between the Provincial and Federal authorities with reference to the construction of the Canadian Northern Railway, Hon. W. H. Sutherland, Minister of Public Works, stated yesterday.

"No construction will be done this year owing to lack of appropriations, but there seems to be no reason why we should not go ahead next year, especially if we are able to obtain a grant from the Federal Government," said Dr. Sutherland. "There is certain to be discussion of the project at the next session of the Legislature, but the Government will not have a definite policy regarding the road until after that. There are a lot of things we want to clear up first."

Before embarking on any new road undertakings on an extensive scale, Dr. Rutherford stated that the Government intended to dispose of the works it is now engaged upon. The Pacific Highway, he pointed out, had been finished, as well as many roads in the Interior, and by the end of the season many road projects which had been carried on during the past few years would be finished, he said.

As far as Vancouver Island construction is concerned, the Minister pointed out that improvements to the Island Highway had been postponed largely until the motor tourist season slackens. The Government will soon commence paving two miles of road south of Nanaimo.

Old Life-Saver Dead

HALIFAX, July 24.—Maurice Nunan, thought to have been the oldest life-saver in point of service on Sable Island, when he retired ten years ago after twenty-five years' duty, died at Dartmouth today aged 90 years.

PLANS FOR PLEBISCITE ON LIQUOR QUESTION

Premier Oliver, at Vancouver Banquet, Expresses Regret That Federal Government Did Not Accept Suggestion of Senate—Will Remedy Situation by Legislation, He States

Liberal Gathering Votes Confidence in Mr. Manson

VANCOUVER, July 24.—A resolution of confidence in Hon. A. M. Manson, Attorney-General, was passed unanimously by the gathering which attended the dinner of the Laurier Club here tonight, at which Hon. Dr. J. H. King, Minister of Public Works, and Hon. Senator Hewitt Bostock, Speaker of the Senate, and Premier John Oliver were guests of honor.

The action of the Senate in shelving legislation for the construction of Canadian National Railway branch lines and for the restriction of private importation of liquor into British Columbia was freely discussed.

Premier's Views

Senator Bostock defended the Senate's action, while Premier Oliver ascribed it to a recent tendency to appoint young and inexperienced men to a House supposed to be composed of elder statesmen.

The Premier regretted that the Mackenzie King Government had not accepted the Senate's provision for a plebiscite on the liquor importing question. He announced his intention of introducing a bill to provide for plebiscites whenever required on liquor legislation.

Philippine Status Burning Question

MANILA, July 24.—Six appointive representatives and Senators of the Philippine legislature resigned tonight as another move in the political strife which is being waged about Governor-General Leonard Wood's head.

The nominal reason given by those who resigned was that they wished to give the Governor-General the opportunity to fill the positions with men who would not embarrass him.

C.N.R. UNABLE TO MAKE BOND ISSUE

PARLIAMENTARY AUTHORITY IS REQUIRED, SAYS PRESIDENT

Financing of Branch Line Construction Is Restricted by the Provisions of the Act

WINNIPEG, July 24.—"After a very searching conference with the vice-presidents of the Canadian National Railway, I have reluctantly come to the conclusion that the company cannot effectively issue bonds in respect of the branch line programme which has been rejected by the Senate," said Sir Henry Thornton, president and chairman of the board of directors of the C. N. Railway, at the conclusion of a series of conferences which were held here today to consider the suggestions from various sources in Western Canada that bonds for branch line construction be issued.

The statement proceeds:

Parliamentary Authority

"The difficulty is not so much with the power to issue bonds as with respect to the power to expend the proceeds. To make it clear to the public, the bonds can only be issued for construction of such railway facilities as are authorized by parliament, and the parliamentary authority which may be given to the company is clearly restricted under section 23 of the Canadian National Railway Company Act.

"The branch lines bill was for the purpose of authorizing the issue and guarantee of the company's securities, and this bill having been rejected by the Senate, the company is entirely without power and authority to carry on the contemplated programme, either in whole or in part."

PLANS TO CONSERVE ALASKAN FISHERIES

U.S. Secretary of Commerce Hoover Finds Protection Must Be Given to Salmon in the North

ABOARD U.S.S. HENDERSON, Between Sitka and Vancouver, July 24. —"Pious statements, scientific discussion, and political oratory will not spawn salmon," Secretary Hoover, as head of the United States governmental department having to do with Alaskan fisheries, asserted today.

He declared that there must be a temporary reduction in the number of fish taken from Alaskan waters, and at the same time there must be constructive measures for enlarging propagation. Otherwise, he said, salmon fishing, now one of the largest of Alaska's industries, will be lost in a few years.

Mr. Hoover, in his statement which was based on close range study given the Alaskan fisheries question while in the territory as a member of President Harding's party, expressed the hope that Congress would act at the forthcoming session to give the Federal administration more constructive authority. Any new legislation, he added, must be of the broadest possible scope, as the method of regulation must vary with each locality and, because of dealing with problems of wide human and property interest, should afford a method of appeal to independent commission or authority.

Secretary Hoover said he had found unanimous support among Alaskans for action taken by the Federal government in creating fish reserves in Western Alaska by executive order, and in order to obtain advice as to the administration of those reserves and as to the best form needed legislation should take, he proposed to create an Alaskan on the advisory board.

JILTED, WINNIPEGER JUMPS OFF FERRY

Now He Will Face Charge of Attempted Suicide—His Fiancee Refused to See Him

VANCOUVER, July 24—Slowly recovering from the result of his immersion in the waters of Burrard Inlet and faced with a charge of attempted suicide, William Casey, aged 24, of Winnipeg, tonight told the police that he decided to drown himself when he discovered on his arrival in Vancouver today that the girl to whom he has been engaged for a year had changed her mind.

Within a few minutes after his arrival here from Winnipeg, Casey went to his fiancee's residence and learned from her relatives that he was an unwelcome visitor. He went to the waterfront, embarked on a ferry boat and created a sensation by jumping from the rail in the middle of Burrard Inlet. He was rescued by a passing launch.

Casey said that he had deposited his life's savings, $1,000, in a local bank, in the name of his fiancee, who now refuses to see him.

Near East Treaty Is Formally Signed

Treaty of Lausanne, After Months of Negotiations Between Allies and Turks, Is Ratified

LAUSANNE, July 24.—The Treaty of Lausanne re-establishing peace in the Near East, now bears the signatures of Great Britain, France, Italy, Japan, Greece, Roumania and Turkey.

Simple ceremonies, marking the termination of negotiations which have extended many months, were carried out in the main hall of Lausanne university this afternoon and when the representatives of the various nations, led by Ismet Pasha, had affixed their signatures, President Schurer, of the Swiss confederation, declared the session adjourned, with the admonition: "Let the closing thought be a benediction."

Celebrations

An impressive demonstration, acclaiming the signing of peace, occurred in Lausanne tonight. The streets were crowded with rejoicing multitudes, many coming in from country districts to take part.

The British delegation left for home tonight, the others will go tomorrow, leaving only the United States representatives and the Turks, who are still engaged in negotiations over the Turco-American treaty.

Constantinople Rejoices

CONSTANTINOPLE, July 24.—Today was observed as a public holiday in honor of the signing of the peace treaty at Lausanne. Streets were gayly beflagged and shops were closed. A number of guns were fired on the announcement of the signing of the treaty and ships in the harbor blew whistles for half an hour. At

Continued on page 11

WIRELESS WAVES DIRECT AIRPLANE

French Government Carries Out Successful Tests in Manless Air Navigation

PARIS, July 24.—A French Government airplane today successfully completed a flight from the Saint Assizes wireless station to Tours and return, a total of about 250 miles, steered only by wireless.

The directions were received on an apparatus called the radio geniometre, which showed the plane's position with relation to the wireless station.

The pilot made the journey with an error of only two per cent in the outward flight and with entire accuracy on the return.

The test was announced as satisfactory providing the practicability of such method for night flights.

Cave-In at Mine

PEORIA, Ills., July 25.—Ambulances were rushed at 1 o'clock this morning to the Crescent Coal Mine, near Hollis, Ills., where a cave-in was reported.

Floating Crane Sinks

MONTEVIDEO, July 24. — The floating crane Toba, recently purchased by the Argentine Government from Holland has sunk with four hands.

Child Fatally Burned

PRINCE RUPERT, July 24.—Gertrude Doren, aged 7, died today from the effect of burns received while playing with matches.

Isle of Man Starts Agitation Against Sunday Closing Rule

LONDON, July 24.—The Isle of Man, one of the most popular holiday resorts around Great Britain, is in the throes of an agitation to repeal the Sunday closing act, under which licensed liquor houses, tobacco and fruit shops are closed on Sunday.

On week days licensed liquor houses in Douglas remain open all day, whereas in this country the licensed houses are closed for a while in the morning and afternoon. In the older parts of Douglas as many as three licenced houses stand side by side.

The present agitation and claims of those who seek to have the law repealed on grounds 'hat if the Sunday closing is persisted in, it will mean ruin to the island.'

"THE GIFT CENTRE"

MAH JONG SETS

Just Arrived: A display of the new society game—Mah Jong. Get your set now and learn to play—be ready for the Fall season.

From $13.50 to $38.25

Mitchell & Duncan, Ltd.
JEWELERS
Cor. Government and View Streets Phone 675

Ground Elevator Screenings
A fine feed for Hogs or Sheep.....$22 per ton
Telephone 413 Sylvester Feed Company 709 Yates Street

British Columbia Makes Fine Tissue
British Columbia Spruce makes very fine tissue papers.
HEATHER BRAND TOILET TISSUE
is a high-grade tissue creped by a double process to make it soft. The finest tissue napkins are creped the same way.
Ask for Heather Brand
SMITH, DAVIDSON & WRIGHT, LIMITED
Manufacturers and Wholesale Paper Dealers
VANCOUVER VICTORIA

Native Sons of Canada Send President Greetings

VANCOUVER, July 24.—When the U.S.S. Henderson, bearing President Harding and party, entered British Columbia waters on Monday, the Native Sons of British Columbia wirelessed him greetings. The message read:

"His Excellency, President Harding, U.S.S. Henderson, en route from Alaska:

"Native Sons of British Columbia warmly welcome your excellency, Mrs. Harding and party to our Province. May your stay be pleasant."

(Sgd.) "V. B. HARRISON,
"Grand Factor.
"DR. K. B. CASSELMAN,
"Grand Secretary."

Get health—Keep health—Feel fine by eating Kellogg's Bran regularly!

Constipation and the toxic poisonings that come from it not only take the enthusiasm out of life, making you depressed and physically and mentally dull—but they lead you into diseases such as Bright's, diabetes, rheumatism, etc. You can actually rid yourself of these dangers if you will EAT KELLOGG'S BRAN REGULARLY!—at least two tablespoonfuls daily; in chronic cases with every meal!

Kellogg's Bran is nature's most wonderful food. It is scientifically prepared to relieve suffering humanity from constipation and it will do that as no other food can! Don't take a chance of "getting away" with constipation—IT WILL GET YOU! Don't ruin your health with pills and cathartics—they are as dangerous as constipation itself and give but temporary relief, at the very best!

What you should do for your family and for yourself is to serve Kellogg's Bran every day, in any one of several attractive ways, and fight constipation as you have never fought it before! AND YOU WILL WIN.

In the first place, Kellogg's Bran is delicious in its nut-like flavor, adding greatly to any cereal with which it is used. Eat bran as a cereal with hot milk, or mix it with hot cereal before serving. Another method is to cook Kellogg's Bran with cereal. In each case add two tablespoonfuls of bran for each person. A popular way is to sprinkle bran on hot or cold cereal. Bran makes wonderful bakery products. Recipes are printed on every package.

Kellogg's Bran is served in leading hotels, restaurants and clubs. It is sold by all grocers.

Old Jasper: "W'at's a Soviet, Garge?"
Garge: "W'y, that be one o' they things w'at the middle class uses for a table napkin."
—From The Passing Show.

DR. RUTHERFORD DIED AT OTTAWA

TAKEN ILL WHILE ON VISIT TO BRITISH COLUMBIA

Member of Railway Board, He Had Long and Distinguished Career in Service of Dominion

OTTAWA, July 24.—Dr. J. G. Rutherford, a member of the Board of Railway Commissioners, who was taken ill recently while in British Columbia, died at his home here at 7 o'clock this morning.

Member of Board

John Gunion Rutherford, C. M. G., V. S., Ottawa, a member of the Board of Railway Commissioners for Canada, was born in Peebleshire, Scotland, December 25, 1857. In his younger days he practised as a veterinary surgeon in Canada, the United States and Mexico. For some time he resided at Portage la Prairie, Man.

He was veterinary inspector for Manitoba from 1884 to 1892. He then became a member of the Manitoba Legislature for Lakeside, which he represented until 1896. In 1897 he was elected to the House of Commons at Ottawa for Macdonald, Man.

Distinguished Career

Dr. Rutherford was appointed Dominion Veterinary Director-General in 1902 and continued in this office until 1912.

Among the numerous important positions filled by Dr. Rutherford were the following: Director to International Institute of Agriculture, Rome; delegate to the International Congress on Tuberculosis, Washington, 1908; president of the American Veterinary Medical Association, 1909-1911; chairman of the International Commission on Control of Bovine Tuberculosis; president of the Western Canada Livestock Union; president of the Horse Breeders' Association of Manitoba and the Northwest Territories; veterinary officer to the Northwest Field Force in the Riel Rebellion, 1885.

Dr. Rutherford became a member of the Board of Railway Commissioners on September 17, 1918. He was married to Edith Boultbee, daughter of Washington Boultbee, Ancaster, Ont., in 1887. Three daughters were born to them. He was a member of the Ranchmen's Club, Calgary.

Taken Ill in B. C.

Dr. Rutherford was taken seriously ill at Penticton, B. C., on July 9 while on a tour with the Board of Railway Commissioners. He was sent to Ottawa in a private car, accompanied by Dr. Boyce, of Kelowna. He was placed in a local hospital here and every care and attention given him, but he sank rapidly. The end had been expected for many days.

He is survived by his widow, three daughters, Mrs. R. S. Ross, of Esquimalt; Mrs. Clive Rogers, South Africa; and Miss Agnes, at home; a brother, Walter, of London, England; and a sister, Mrs. Brotherstone, of Edinburgh, Scotland.

PRINCESS GAVE AID TO FUGITIVE

SENTENCED TO PRISON FOR COMPLICITY IN ESCAPE

Her Alleged Infatuation for Notorious Capt. Ehrhardt Prompted Her to Assist Traitor to Flee

LEIPSIC, July 24.—Princess Marguerite of Hohenlohe-Oehringen was convicted today of complicity in high treason and perjury for her part in the escape of Captain Ehrhardt, commander of the "Iron Brigade" during the Kapp "Putsch" of 1920. She was sentenced to six months' imprisonment.

Infatuated

LEIPSIC, July 24.—Her alleged infatuation for a dashing, freebooting naval officer, with whose career she was perfectly familiar, yesterday led 29-year-old Princess Marguerite of Hohenlohe-Oehringen before the bar of the newly-created Court of the Republic.

The Princess is charged with perjury, and with aiding in the flight of Captain Ehrhardt, leader of the Baltic "Iron Brigade," and one of the prime movers in the Kapp "Putsch" of 1920, who succeeded in gaining freedom ten days ago. The charges against him and two of his alleged accomplices have been indefinitely postponed.

Yesterday's proceedings were devoted to the trial of the Princess, who swore before a court in Munich that she was not acquainted with Ehrhardt, while the prosecution alleges that she was at the time in daily association with him.

Marguerite made an effort to be brave as she stepped before the presiding judge, but the contradictions and seeming evasions which marked her testimony soon made her pliable in the hands of her inquisitors. Presently, in a tearful, almost inaudible, voice, she launched upon a recital of how she succumbed to what she termed Ehrhardt's hypnotic influence.

Saw Reformation

"When he assumed the alias of Herr von Eschwege, I supposed that he meant that he had abandoned his past and became a different individual, and that he was no longer under indictment," the Princess explained, when Judge Schmidt reminded her that she was familiar with Ehrhardt's record and the fact that he was wanted for high treason.

As to the circumstances of the fugitive living in her home, she said:

"You see, I rented a house near Munich and the housing commission threatened to billet a stranger on me, owing to the shortage in dwellings. I therefore decided to take in Captain Ehrhardt as a lodger. I did not charge him any money; he was an old acquaintance and also worked in my garden."

The trial, which is attracting only cursory interest, now that Ehrhardt is temporarily out of the reach of the authorities, will be continued tomorrow.

FRIGHTENED HORSES RUN DOWN CROWDS

Cheers for Duke and Duchess of York Cause Serious Accident at Liverpool—Children Hurt

LIVERPOOL, July 24.—One of the carriages in a procession escorting the Duke and Duchess of York here today struck part of a large crowd of people gathered outside the Royal Infirmary, running down about twenty women and children.

Thirteen persons were taken away in the ambulances, including seven children, who were the chief sufferers. There were several broken limbs among the children, all of whom were detained in the hospital.

The carriage which caused the injury was the second in the procession, coming next to the Duke's and carried the High Sheriff of Lancashire and the Earl of Derby. The horses became frightened by the loud cheering and plunged into the crowd.

Robbers Work Fast In Toronto Store

TORONTO, July 24.—A retail fur store on Yonge Street, was broken into early today and thirty-five fur coats, valued at $8,000, were taken by the thieves who escaped. The robbery was one of the fastest on record. The forcing of the front door and the theft of the coats is believed by the police to have taken place in not more that two minutes.

THUGS IN TORONTO ROB MESSENGERS

MOTOR BANDITS HOLD UP BANK EMPLOYEES ON STREET

Scores Witness Revolver Fight as Robbers Speed Away With Large Amount in Cash

TORONTO, July 24.—The gang of bandits who attacked bank messengers in Toronto this morning, and escaped in a motor car, got away with about $130,000 in currency, it was reported by bank officials this evening.

Bandits Shoot

TORONTO, July 24.—Bandits and bank messengers engaged in a sensational pistol battle near King and Yonge Streets at 9:45 this morning, when six robbers made a daring raid on the messengers of the Sterling, Standard and Commerce Banks as they returned from the clearing house with numerous bags of money.

W. S. Dick, Sterling Bank messenger, was shot and seriously injured and James W. Harris, Standard Bank messenger, was shot in the abdomen and thigh, but bravely returned the robbers' fire.

The six robbers had a large red touring car and made their getaway safely with a bag of the Sterling Bank money. The Sterling Bank messengers were on foot, and those of the other banks in cars.

Open Fire

As the Sterling men came into Jordan Street two men jumped from the running board of the bandit car, approached them and fired. In a moment the men were grappling in hand-to-hand fashion.

Harris jumped from the Standard Bank car and opened fire on the bandits. Lying flat in the road, he aimed at the bandits who were carrying a Sterling Bank bag of money across the road to their car. Pistols barked fire from the car as it made its way down Jordan Street and west on Wellington Street. About a score or more of shots were exchanged in the fighting.

Hundreds See Battle

Hundreds of persons on the streets and in doorways and windows witnessed the battle between the bandits and the messengers, who put up a plucky fight until assistance arrived, when the robbers jumped into a large automobile and made their escape.

The police state that the robbers were last seen proceeding at a great rate on the Hamilton highway, and have sent the motorcycle squad in pursuit. The radio was brought into use in the holdup and the licence number of the car and its description were broadcast to all points of Ontario and the United States border.

It was at first stated that messengers of the Bank of Commerce, Bank of Nova Scotia, Sterling Bank and Standard Bank had been robbed, but the police have been notified of losses only by the Bank of Nova Scotia and the Sterling Bank.

Although there were many eyewitnesses of the holdup there were few who testified to having seen the actual occurrence.

HON. P. C. LARKIN RETURNS TO CANADA

Canadian High Commissioner Sails Today for Home on Holiday—Busy Since Appointment

LONDON, July 24.—Hon. P. C. Larkin, Canadian High Commissioner in London, will sail on Wednesday for Canada, where he will spend a month before returning to England. He says he has worked harder in the last fifteen months than at any previous period in the last twenty-five years.

The Canadian High Commissioner, beyond doubt, has been engaged in some important undertakings since becoming the chief representative of the Dominion government in this country. Notable among these have been his connection with the settlement of the exchange dispute between the British and Dominion governments, the negotiations for removal of the cattle embargo, the placing of the Roumanian and Greek debts to Canada on a more satisfactory basis than they were, and the recent purchase of the Union Club's premises in Trafalgar Square for permanent offices.

With reference to the purchase by the government of the property in Trafalgar Square, it is claimed that the interest on the purchase will be little, if any, greater than the inclusive rentals of all the Dominion government departments now housed in different parts of the metropolis.

AIR PILOTS STRIKE FOR HIGHER WAGES

LONDON, July 24.—The first case of air liner pilots striking occurred at the Croydon Airdrome this morning, says The Evening News. A British machine loaded with passengers had its engine running and was ready to start for France when the pilot informed the management that he would refuse to fly unless his wages were increased.

The authorities decided to grant the striker's request.

Fill your pipe with Ogden's CUT PLUG "It Satisfies"

15¢ per packet
80¢ a ½ lb. tin

If you roll your own ask for OGDEN'S FINE CUT (Green label)

COLDS IN THE HEAD INFLUENZA LA GRIPPE
Relieved in a night by
GRIP-FIX
At all Druggists 35¢
THE VANCOUVER DRUG CO., LTD.
Sole Agents

THE NEW FRENCH REMEDIES
THERAPION No. 1
THERAPION No. 2
THERAPION No. 3
No. 1 for Bladder Catarrh. No. 2 for Blood & Skin Diseases. No. 3 for Chronic Weaknesses.
SOLD BY ALL DRUGGISTS. PRICE IN ENGLAND 3/- by L. LECLERC & Co., Stevenage, Rd. N. W. 1, London.
ON TRADE MARKED WORD "THERAPION" IS ON GOVT. OFFICIAL ADVICE TO CONTROL TRADE.

The Great Array of Men's Socks
at this store is marvelous. The fact of the matter is one has to view the line to appreciate the vast assortment. We quote a few prices and qualities:
Lisle Thread (all colors), 50¢ and .....75¢
Pure Silk.....$1.00 to $2.00
Plain and Fancy Cashmere, (colors) $1.00
Black Cashmere....75¢ to $1.25
We also show the finest range of Wool Golf Hose in Western Canada.
W. J. Wilson
CLOTHIERS TO MEN AND BOYS SINCE 1890
1217 to 1221 GOVERNMENT STREET VICTORIA B.C.

1208 Douglas Street—We Can Fit and Suit You—Phone 1125
"Cathcart's" New Hose From $1.75
Women's Hose of the smarter kind in silk and heather mixtures. Wide range of colors. Some with Pointex heels. Price range $1.75 to $2.75

CATHCARTS
High-Grade Footwear for Men, Women and Children
WM. CATHCART & CO., Ltd.

BINDER TWINE, BALE TIES, HARVEST TOOLS, CREAM SEPARATORS, CHURNS, DAIRY SUPPLIES
GEO. T. MICHELL & SON, LTD.
The Farmers' Supply House, 1417 Broad St. Agents, Massey-Harris Co., Ltd. Phone 1392

NEWTON'S Paints, Stains and Roof Composition
Made only by S. R. NEWTON PAINT CO., 560 Yates St. (a few doors below Government)
NOTE—Our Work Department takes contracts for all kinds of Painting, Decorating and Roof Work.

Vancouver Island Milk Producers' Association
930 North Park Phone 663
For Your Health's Sake, Drink More Milk
VIMPA MILK
is reliable, rich, and keeps sweet. Try a few sample bottles
Deliveries in City 10c A Quart
At the same time, order some VICREAM—costs half the price of table cream. It's delicious.

Good Health and Energy Depend Greatly on Wholesome Foods, Especially
MEATS
First-Class Fresh Meats at Economy Prices Distinguish
The New England Market

5 lbs. Prime Ribs Beef	$1.00	Beef Sausage, lb.	12c
6 lbs. Rolled Roast Beef	$1.00	Cooked Corned Beef, lb.	40c
10 lbs. Pot Roast	$1.00	Pure Pork Sausage, lb.	25c
3 lbs. Choice Bacon	$1.00	Picnic Hams, per lb.	17c
Legs Local Spring Lamb, per lb.	38c	Special Choice No. 1 Creamery Butter, 3 lbs for	$1.10
Legs Local Young Mutton, per lb.	30c	Shoulder Local Spring Lamb, per lb.	22c
Cooked Ham, lb.	60c		

Free Delivery. Phone 2368
NEW ENGLAND MARKET
At the Government Street Public Market

Phoenix Assurance Co., Ltd. (London, England).

Small Farm and Modern Dwelling In Saanich

There are about 9 acres, 7 of which are under cultivation. Soil is of the best, and property commands lovely view. Balance of land consists of lawns, flower beds, chicken houses, etc. The dwelling is remarkably modern—h.w. heating, concrete basement, fireplaces, separate toilets, wash hand basins, built-in effects, garage, panelling, etc. All rooms are large, bright and airy. Within 4 miles of city, and just off main paved road. Offered at a bargain price. Don't fail to inquire.

B. C. LAND & INVESTMENT AGENCY, LTD.
922 Government Street Phone 125

Speaking of Beaver Board

THIS Company ranks as one of the largest retail distributors in the Province of this nationally-advertised commodity.

Our Service to You

consists of carrying a line COMPLETE in all sizes, and ADVISING as accurately as possible the AMOUNT of material required by you, the COST to you and the names of THOROUGHLY COMPETENT MEN to do the work for you.

Master Craftsmen of Woodwork **Lemon, Gonnason Co. Limited** Victoria, B. C. Phone 77

NICE LITTLE HOME

Four Room Cottage; pantry and bathroom, all conveniences. Half acre of land laid out in model garden of roses, shrubs and rare plants and trees. Large ornamental fishpond and fountain. One of the picture homes of the city. Close to car and schools. Price $3,500. Terms.

J. C. BRIDGMAN Agent Phone 86 Evening 5129R2 604 Broughton St. City

Bungalow for Sale

Containing three bedrooms, kitchen, living-room and parlor, bath, etc.; situate on quiet residential street at Oak Bay; near street car. Price has been lowered for quick sale. Easy payments.

For further particulars apply to

ARTHUR COLES
Real Estate and Insurance
1205 BROAD STREET TELEPHONE 65

At Least One Order a Year
KEEP YOUR PROMISE
"Only Disabled Soldiers Employed" We Need Orders Right Now
The Red ✚ Cross Workshop
584-6 Johnson Street (Just Below Government) Phone 2169

The Cameron Lumber Co. Limited
SPECIALS
Short length stock of all descriptions in Shiplap, Boards, Flooring, Ceiling and Siding, at attractive prices.
Building Material of All Descriptions
Prompt Delivery
Phone 864 or 3760
Mills on Garbally Road

Insure against lightning by using the lightning arrester switch. $3.85
Western Canada Radio Supply, Ltd.
Phone 1949 648 Fort St

Carpet Cleaning
The Hamilton-Beach Method
Note—Our Only Address:
917 FORT STREET
We Buy, Sell and Exchange Carpets and Rugs. See our stock of Carpets and Rugs before purchasing
Island Window and Carpet Cleaning Co.
W. H. Hughes Phone 3815

VICTORIA BAGGAGE COMPANY
H.M. Mail Contractors
Our Specialty
Furniture Moved, Crated and Shipped
Pool Cars for Prairies and All Points East
We Can Save You Time and Money
Largest Vans in the City
Phone 2505 506 Fort St.

KINGHAM'S COAL QUARTETTE

If you want real coal value, then you should communicate with us. Nanaimo-Wellington Coal comes from one of the oldest producing mines on the Island, which has been satisfying the demands of the public for the last fifty years.

J. Kingham & Co., Ltd.
1004 Broad Street Phone 647

We Advise Placing Orders for
COAL
With Us Now
Coal delivered during the Summer months is always cleaner, therefore, more economical.
Victoria Fuel Co., Ltd.
1203 Broad St.—Phone 1377
A. R. Graham E. M. Brown

Hit By Lightning; Woman Still Lives

SASKATOON, July 24.—Struck by lightning of sufficient voltage to fuse the steels of her corsets, Mrs. Fred Driver, of Cadillac, Sask., is in a serious condition from shock and burns.

She was looking through a window when struck by the bolt, which entered through one corner of the roof and passed into the cellar. The woman was burned from head to feet.

WHARF FIRE LOSS YESTERDAY SMALL

DISASTER PREVENTED BY FINE WORK OF FIRE FIGHTERS

Slight Spread in Area of Conflagration Would Have Destroyed New Johnson Street Bridge

Exceptionally fine work on the part of members of the Victoria Fire Department without doubt saved the city great sums of money early yesterday morning when they checked and finally overcame the conflagration that occurred on the waterfront near the new Johnson Street bridge. Mr. J. A. Thomas, fire marshall of British Columbia, who examined the scene of the fire after the firemen had completed their work, stated that the department's good work had been the means of saving the expensive steel work of the bridge from being destroyed. The bridge is costing Victoria ratepayers something over half a million dollars, and as Mr. Thomas explained, unprotected steel work falls an easy prey to heat. The firemen, by their untiring efforts, prevented the spread of the flames to two old frame buildings standing near the east entrance to the bridge. If the ancient structures had caught fire, Mr. Thomas stated, the intense heat would have twisted the great framework of the bridge into a mass of wreckage.

Mr. Thomas stated that in order to protect the bridge, the two buildings referred to should be demolished, and he declared his intention of writing the City Council in this connection. He had made a similar request to the Council some time ago, he asserted, but an extension of time had been granted their owners. Delay now was dangerous and he had instructed the Victoria fire chief to enforce his original order immediately.

Loss Was Small

The fire, while spectacular, caused remarkably small loss. The Victoria Junk Company, Wharf Street, suffered the largest loss when one hundred and fifty tons of rubber and a quantity of sacking, the whole valued at $7,000, was destroyed. The loss will be complete as no insurance was carried.

The loss on premises at the rear of 1314 Wharf Street, where the fire originally started in the planking of an old wharf, amounted to approximately $1,500, almost fully covered by insurance. A syndicate of twelve persons, for whom Messrs. Brett & Kerr are agents, own the property. A number of light frame sheds standing on the old wharf were also consumed, as was also a small quantity of potatoes owned by Mr. John Idiens.

Burning rubber, which was stored in the sheds of the Victoria Junk Company, proved a serious handicap to the firemen. It burned with a fierce flare and heat and water had but little effect upon it. Clouds of black smoke containing the choking fumes of sulphur poured from it and almost suffocated those who were forced to work in its vicinity. Lines of hose were carried past the rubber fires so that the firemen could get at the flames rapidly eating away the old decking of the wharf. The heat at times was intense and much credit is due the chief and his men for remaining in their uncomfortable and precarious positions.

Light Wind

Fortunately the wind at the time was light but even so it contained sufficient velocity to carry burning brands and cinders as far east as Government Street. At one time the flames spread as far south as the edge of the fish warehouse of Mr. Robert Spouse, but the firemen succeeded in checking and extinguishing them before Mr. Spouse's property was damaged, and Mr. Spouse was able to carry on business yesterday as usual.

A peculiar incident in connection with the fire was the appearance of Mr. T. J. Iverson, from the cabin of his gasoline schooner, Bertha L., after the fire had been extinguished. The Bertha L. had been moored to the old wharf that had burned so merrily, but fortunately on the windward side. Skipper Iverson had peacefully slept through the entire performance and appeared mildly astonished when he found the landscape considerably altered on awakening. On the deck of his boat were several drums of gasoline and oil.

IMMIGRATION FROM OLD COUNTRY GROWS

OTTAWA, July 24.—There was an increase of sixty-three per cent in the number of immigrants entering Canada during the last three months, as compared to the corresponding quarter last year. For the month of June the increase was over eighty-eight per cent, as compared with the same month last year.

The number of immigrants from all countries who entered the Dominion during the quarter mentioned this year was 40,952, as against 25,092 for the corresponding period last year. The influx from Great Britain rose from 11,695 for the quarterly year to 22,553 for this year, while the figures from "other countries" rose from 4,972 to 12,026.

Immigration from the United States this year for the three months was 6,373, as against 8,425 for the same quarter last year.

Little Left of His Loot

MONTREAL, July 24.—Michael M. Dugan, alias Frank L. MacLean, of Cleveland, O., alleged to have defrauded an Ohio banking institution of nearly half a million dollars, when arrested here yesterday had exactly forty-one cents in his pockets. The balance, it was claimed, was lost at race tracks and in the stock market. He waived extradition, and left for Cleveland today.

WOMEN OF THREE GENERATIONS

The daughter, mother, and grandmother have all proved from personal experience the remarkable strengthening and tonic properties of Lydia E. Pinkham's Vegetable Compound in overcoming the ills of women. It was first made from roots and herbs in 1873 by Lydia E. Pinkham, of Lynn, Mass., for her neighbors and friends. Its fame has spread from shore to shore until it is now looked upon by women everywhere as the standard remedy for woman's ills. It has been proved that it benefits 98 out of every 100 women who try it, which is a marvelous record for any remedy to hold. (Advt.)

DR. TOLMIE SPEAKS OF DR. RUTHERFORD

Was One of Ablest Authorities on Livestock in English-Speaking World—Death National Loss

Dr. J. G. Rutherford, of the Board of Railway Commissioners, who died yesterday in Ottawa, was recognized in Canada and the United States as one of the most able veterinarians and best informed livestock authorities in the English-speaking world, according to Dr. S. F. Tolmie, M.P., former Federal Minister of Agriculture, who is now in Victoria.

Dr. Rutherford was for many years an intimate friend of Dr. Tolmie, the two men being associated in the same line of work, and mutually interested in the upbuilding of the cattle industry of Western Canada.

"Dr. Rutherford rendered immensely valuable service to Canada, and his loss is all the more serious because of the fact that his career was cut short while he was at the height of his usefulness," said Dr. Tolmie.

"Agriculture always felt that it had a good friend on the Railway Board in Dr. Rutherford, but all interests appreciated his broad and enlightened grasp of national affairs and his impartial judgment. He was one of the rocks on which the livestock industry of Western Canada was founded, and one of the ablest judges of stock this country has ever known.

"He was the first president of the Western Canada Livestock Union, and the first livestock commissioner for Canada. It was largely due to his efforts that the cattle herds of Canada were made as free from disease as the cattle of any other country."

COVENANT CHANGE BEING CONSIDERED

Canada's Amendment to Article Ten to Be Dealt With by League of Nations at Next Meeting

OTTAWA, July 24.—The Canadian proposed amendment to Article 10 of the Covenant of the League of Nations has been made the subject of a questionnaire addressed to member nations in anticipation of the assembly next September, and the League of Nations Society in Canada has received copies of replies made by several governments, outlining their attitude. The majority oppose the amendment.

By Article 10 as it now stands, each member guarantees the territory and existing independence of all other member nations against external aggression. The Canadian representatives at first proposed that this article be entirely eliminated. Last year, however, the representatives, who were Hon. W. S. Fielding and Hon. Ernest Lapointe, moved that the article be redrafted to ensure that the geographical situation of all countries expected to take up arms should be taken into consideration, and that no nation should be called upon to go to war before its parliament had approved.

The reply of the British government held that Article 16 of the Covenant already limited the obligations of governments to take any punitive steps necessary under Article 10. It also suggested it would be preferable to defer consideration of these proposals till a later time.

France declared opposition to the insertion of any formula in Article 10 which would limit the recognized powers of the council, and asserted that the proposed amendment would have this effect.

READY TO START ON LIBRARY PROJECT

Construction of New Science Building at University of B.C. to Cost Less Than Architect's Estimate

Tenders for the construction of the new library at the University of British Columbia will be reaching the Department of Public Works during the next few days, stated Hon. W. H. Sutherland, Minister of Public Works, yesterday. The building is estimated to cost about $250,000, and will house the 40,000 or more volumes which are at present being accommodated in buildings regarded as unsuitable for the purpose.

Work on the science building of the University is proceeding well. The Minister said that while the architect's estimate of cost was $725,000, there is a good prospect of the actual cost being only about $600,000. The E. J. Ryan Construction Company are the contractors. The science building will accommodate the facilities for most of the University's laboratory work, and therefore requires a special form of construction. The plans have had to be changed on several occasions to meet the exacting requirements of the staff, but the department feels that the building, when completed, will be serviceable in every detail and one of the finest structures of its kind in the West.

PRINCE RUPERT, July 24.—W. G. Barrie, an old-time resident of this city, is dead in Peterboro, Ont., according to word received here. He had been ill for some time.

MOTORISTS SHOT BY BOLD BANDITS

DARING ROBBERIES COMMITTED ON PACIFIC HIGHWAY

Hold Up Spokane Man and Then Shoot and Rob Passing Travelers Make Good Their Escape

SEATTLE, July 24.—Two persons were shot, one of whom may die, one man was beaten and robbed, three automobiles held up, and loot valued at $3,000 was seized by two bandits who terrorized the Pacific Highway, north of Everett, early today.

Finley McKee, manager of the Lyman Lumber Company, Hamilton, Wash., is at the Arlington Hospital, with a bullet wound through both his lungs, and may die. Mrs. McKee, his wife, is at the same hospital with a wound through both her thighs.

C. E. Skelton, of Spokane, was driving his automobile along the highway approaching Everett when he observed a suitcase in the middle of the pavement near the Island School at Sylvana, between Stanwood and Marysville. In the car with Skelton were his wife and Walter J. O'Brien, also of Spokane. Skelton stopped his automobile and got out to look at the suitcase. As he picked up the suitcase he was accosted by two masked men who threatened him with revolvers.

Get Rich Haul

The two men then searched Skelton, taking from him a $1,000 bill, negotiable cheques valued at $1,500, a $750 diamond ring and a $125 diamond watch charm. They next searched Mrs. Skelton, taking from her $45. O'Brien outwitted the bandits by slipping his money, more than $75, inside his shirt. Mrs. Skelton was wearing two valuable rings which escaped the bandits' attention.

As the robbers were searching Skelton's car, another automobile approached and Mrs. Skelton screamed. The other car was driven by H. G. Royal, of Lynden, a one-armed man. He stopped to investigate and was threatened with revolvers.

A third automobile, driven by McKee, then drew up. Scenting a holdup, McKee did not heed the command to stop, but attempted to speed on and pass the waiting cars. One bandit leaped on the running board of McKee's car and fired twice. One bullet passed through McKee's lungs and the other through Mrs. McKee's thighs.

The bandits then climbed into Royal's car and commanded him to drive on. A few miles from the scene of the first holdup they struck Royal on the head with a revolver butt and knocked him unconscious, bound his one arm to his belt and made off in his automobile.

Made Getaway

Sheriff James McCulloch, of Snohomish County, speeded from Everett to investigate. After a search he found Royal's car, two tires slashed, a short distance from Marysville. McCulloch's deputies and reinforcements from Everett, Marysville, and Stanwood began a search of the surrounding woods for the bandits.

Mr. and Mrs. McKee were taken to Arlington by the Skeltons and were treated at the hospital there.

The only description of the bandits available was that one was tall and the other short.

SEEKS TO DISPOSE OF SULPHUR FUMES

Dr. Mullin, University of B.C. Expert, Will Enter Coal Region of Island Today

Dr. A. G. Mullin, bacteriological and pathological specialist at the University of British Columbia, will arrive in Victoria today and will go into the Nanaimo coal district, accompanied by Chief Inspector of Mines George Wilkinson, for the purpose of investigating the possibilities of eliminating sulphur fumes from underground workings.

To Investigate New Paper-Making Process

LONDON, July 24.—The possibilities of the development of a method by which straw and other waste on farms may be used in the making of paper, are to be investigated in Canada by Sir Frederick Becker, the noted paper manufacturer.

He will sail on the Empress of Scotland on Wednesday, and will spend two months in the Dominion.

GENERAL HUTTON ILL

LONDON, July 24.—Lieutenant-General Sir Edward Hutton is seriously ill. Sir Edward is well known in Canada as well as other parts of the Empire where he has served in his military capacity. He was general-in-command of the Canadian Militia 1898-1900.

Angus Campbell & Co. Ltd.
1008-10 GOVERNMENT STREET

Selected Values For This Morning's Selling

Exceptional values are offered those who shop here this morning. The various lines on sale have been carefully selected and specially priced for the half-day's selling.

Stamped Luncheon Sets For $1.00
Stamped Luncheon Sets of the popular cross-stitch design have been specially priced to sell this morning at the attractive price of $1.00
On sale in the Art Needlework Section.

Chamoisette Gloves 49c
Chamoisette Gloves, in grey, light brown and natural; fine quality. Sizes 6, 6½ and 7. With 2 dome clasp. Splendid quality and exceptional bargain at, per pair 49c

Bathing Caps at 19c
Excellent Quality Rubber Bathing Caps, in the popular skull shape and in all the wanted gay colors trimmed with white. Special value at....19¢

Bathing Suits at $1.25
Navy Cotton Bathing Suits for women, one-piece style trimmed with orange, white or red, and made with over-skirt. Sizes 34 to 44. Regular to $2.75 for $1.25

Mohawk Knitting Wool Regular 30c
Here is an opportunity to purchase enough wool to knit a pretty Summer Sweater. Mohawk Knitting Wool in various color combinations. Regular 30c. This morning, per ball.... 19c

Wool Pullover Sweaters at $3.50
Three Dozen Wool Pull-Over Sweaters, in various styles and the wanted colors. All have been greatly reduced to clear this morning at the price of $3.50

Brassieres Very Special at 75c
Brassieres in regulation and bandeau style, in pink and white; back and front fastening styles. Sizes 36 to 42. Perfect fitting and exceptional value at....75c

Out-Size Cotton Lisle Bloomers 69c Pair
Women's "Out-Size" White Cotton Lisle Bloomers, with reinforced gusset and elastic at waist and knees. Special value this morning at, per pair....69c

Out-Size Overall Aprons $1.25
"Out-Size" Overall Aprons, made of a good quality English print. Choose from light and dark colors; with pocket and belt. Splendid value at....$1.25

Dropstitch Lisle Hose to Clear at 79c Per Pair
Women's Fine Quality Silk Lisle Dropstitch Hose in grey, brown and navy. A fine hose for Summer wear. Regular $1.00 per pair. This morning, per pair....79c

FREE
Use coupon for 10 shaves, free

Discover Better Shaves
—at our expense, men

We are extending to you an invitation millions of men have accepted.

These millions now know the way to faster, easier shaving. We ask you to accept the same invitation they did—to make the same discovery they made:

The shaving cream with five distinct ways to speed up shaving, and to do away with skin irritation.

We made 130 laboratory experiments, spent 18 months perfecting Palmolive Shaving Cream. Now try it at our expense and find these 5 advantages:

It multiplies itself 250 times in rich lather.

Lather lasts for 10 minutes, on your face.

Without rubbing, this lather softens the most perverse beard in one minute.

Strong-walled bubbles hold hairs erect — for easier, cleaner cutting.

Skin is soothed, as the result of the blended, lotion-like palm and olive oils.

The free 10-shave tube will either prove that this is the shaving cream you have wanted—or that we, and the millions of men who use it, are mistaken.

Just mail the coupon. Get it off today.

THE PALMOLIVE COMPANY OF CANADA, Limited
Montreal Toronto Winnipeg

Made in Canada

PALMOLIVE
SHAVING CREAM

10 SHAVES FREE
Just fill in and mail to The Palmolive Company of Canada, Ltd., Dept. D-414, Toronto, Ont.
Name
Address
City

The Daily Colonist

Established 1858
The Colonist Printing & Publishing Company, Limited Liability
1211-13 Broad Street, Victoria, B.C.

J. L. TAIT, Business Manager

Subscription Rates by Carrier and by Mail in Districts Contiguous to Victoria, Served by Colonist City Carriers:

Yearly $12.00
Monthly 1.00

Subscription Rates by Mail:

To Canada, Great Britain, the United States and Mexico, except districts as above:

Yearly $6.00
Half-Yearly 3.00
Quarterly 1.50

All subscription rates payable in advance. Mail subscribers are requested to make all remittances direct to The Daily Colonist.

Subscribers in ordering change of address should be particular to give both old and new address.

Wednesday, July 25, 1923

MANITOBA'S LIQUOR ACT

In Manitoba speculation is rife about the methods whereby the new Liquor Act to be enforced there is to be administered. Much stress is being laid on the powers that are being delegated to the Liquor Commission, but we think that in some instances those powers are being exaggerated. To all intents and purposes, the Liquor Act to be put in force in Manitoba is much the same as that of British Columbia, and the powers ostensibly vested in the Commission of Control are really vested in the Cabinet, for there is always the safeguard that the acts of the Commission, apart from routine regulations, are subject to the approval of order-in-council. The Manitoba Free Press says the Commission will have it in its power to say who and who not in Manitoba will be able to buy liquor at the Government stores, since it has control of the issuance of permits. On the contrary, the Commission does not in reality have any such power. It cannot refuse to issue these permits to those who are entitled to them, and our experience in British Columbia is that anyone can secure a permit. The question of where stores shall be established is one for the Government, if the experience of British Columbia affords any criterion. Similarly it is the Government that regulates the number of hours that liquor stores shall remain open, and it also fixed the prices at which liquor shall be sold.

The Manitoba Free Press is unduly exercised about the powers of the proposed Liquor Commission. If it had studied the British Columbia Liquor Control Act more closely and followed the experiences in this Province, it would immediately have come to the conclusion that it is the Government that is responsible for the administration of the liquor law in practically all its phases. The Commissioners are appointees of the Government. They act in an advisory capacity, but the real responsibility rests with the Government, and it only rests to a limited degree with the Attorney-General of the Province. The Free Press does well to suggest to the Bracken Government that it should make a thorough survey of the field before it selects its Commissioners. That is sound advice, inasmuch as Liquor Commissioners are, by virtue of their office, subject to many temptations, and they should be men of undoubted probity of conduct. In the last analysis, however, it is the Government of the day that is on trial in the administration of any Liquor Act such as is to be put into force in Manitoba.

NEW ZEALAND'S EXAMPLE

New Zealand's budget for the current year, as well as showing how an economic policy has been followed, points to reduction in taxation which it is now possible to put into effect. Within two years economies to the tune of £3,735,000 have been effected, and this year there was a surplus of £1,300,000. It was possible to transfer £3,000,000 to the loan redemption account. The penny postage is to be reinstated in New Zealand on October 1, there is to be a reduction in the tea duty and reductions also of the land and income taxation. On the other hand, the naval defence vote is being increased to £500,000, which includes £100,000 as a contribution to the Singapore dock. With all its commitments the Government is in a position to find money for liberal housing assistance.

Premier Massey, in reviewing the progress of the past decade, gave a summary of New Zealand's progress, in which he showed that, notwithstanding difficulties, the total trade had increased 83 per cent and exports 98 per cent. Last year the country had been a hive of industry, resulting in great improvement in public and private finance. Production there is being well maintained in quantity and value, and the exports are considerably increased. The Premier pointed out that the return to prosperity had exceeded expectations. Nothing is likely to foster that prosperity more than the coming reductions in taxation. New Zealand, like Australia and some other parts of the Empire, realises how necessary it is to restore confidence in public finance and that this can be best done by a reduction in administrative expenses and a consequent decline in the taxation imposed.

MOTORING ACCIDENTS

Recent statistics of this vicinity of the number of motor car accidents constitute a reason for yet another warning to reckless motorists. We are not peculiar in respect to having reckless drivers in our midst, for the same conditions prevail all over the continent, and the toll of human lives and the damage to person and property grow lengthier all the time. With the development of motor traffic, one fact stands out and hitherto it has not been emphasized enough: that is, that there is by far too large a percentage of those who ignore the law. The law, as it stands, should be sufficiently protective to human life, but it is not, as there are abnormal people abroad. It is difficult, too, to enforce it because of the growth in motor traffic. In every phase of human life there is always to be found an irresponsible section of the public, and irresponsibility in motor driving will probably continue to be evident unless even more drastic restrictions are established.

It has been suggested in some quarters that a motorist who breaks the speed law twice should have his licence suspended, and that the power of such suspension should lie within the option of the court, to be exercised according to the circumstances involved. There can be no question that the threat to suspend licences would have a powerful effect on those who are now prone to break the law. Our Police Commissioners have been considering the violation of the motor traffic laws in this community. They have been upset by the number of accidents recorded, and they realise that the public must be protected at all costs. The public means both pedestrians and motorists themselves. Whatever new remedies are devised to prevent accidents should be Provincial-wide in their application. Possibly the preparation of statistics to show the convictions for violation of the motor traffic laws, and the nature of those violations, would provide the Attorney-General's Department with ideas for amendments to the present legislation. Severer penalties, and such penalties as can be enforced, are in order. The situation is not a healthy one. We have too many accidents, and the Government exists for the protection of life and limb and property.

UNNECESSARY RE-ELECTIONS

There is a measure of wisdom in the proposal that appointees to a new Cabinet who have just been elected should not have to seek re-endorsement from the people. The rule is an obsolete one, and could very well be abolished. In the case of Ontario a somewhat lengthy list of by-elections is now scheduled, and the practice only adds to the expense of government. We admit that when there is change or reconstruction in a Cabinet it is only right that new appointees should seek endorsement from the electorate. That is a case not on all fours with the Cabinet appointees of a party just elected to office. Except in the matter of a general election, no member of a Parliament or Legislature should have to receive a new mandate within a space of six months. Legislation to amend the present practice would be welcomed. It is in this, as well as innumerable other ways, that the cost of government can be reduced.

Lord Hewart, Lord Chief Justice of England, has some pertinent things to say about educational possibilities. He believes a vast amount of nonsense is talked about education. "There are those who think," he says, "or at any rate say, that if everybody has the same opportunity of education everybody would be equally well educated. They seem to regard education as if it were, for example, so much petrol, which, being applied to any kind of engine, would yield a uniform measure of horse-power. Unhappily that is not the case. It is the nature of education to depend not only upon those who give, but also, in many vital respects, upon those who receive. It does not produce equality. On the contrary, it brings to light many profound inequalities, and the farther you go the greater the inequality. There is no political alchemy by which you can get golden instincts out of leaden natures, and you can no more get the essentials of scholarship into some minds than you can get good sense and common fairness into some dispositions. Duty, like law, does not compel a person to impossibilities."

The Brandon Sun has not joined the political chorus of those who condemn the Senate because it failed to sanction the expenditure of $29,000,000 on the building of branch lines for the Canadian National Railways. It says: "We have more railways now than we have traffic. There was apportioned in the last session estimates of $73,000,000 to go to meet the yearly railway deficit. The fifth year after the Armistice sees the national debt greater than on that memorable date; sees taxation piling upon taxation; deficits continuing in sombre procession; private capital being diverted from development channels; the cost of living increasing and trade but slowly recovering. It is time to think with a likely increase of $124,000,000 this year in the national debt."

Hon. Mr. Meighen Speaks

NORTH SYDNEY, N.S., July 24.—Right Hon. Arthur Meighen spoke here last night to about one thousand people in the interests of the Conservative candidate, Mr. R. H. Butts, who is contesting the Federal by-election in Cape Breton, North, and Victoria.

Motley and Homespun

A Column o' Sorts

By P. C. R.

No doubt the city aldermen have troubles enough as it is; and could one and all supply excellent reasons why they should not concern themselves with the threatening attitude of certain amateur rose growers of the city. We are unable to adopt any such lofty attitude of detachment, however. We have been made the confidants of one or two of these amateur rose growers aforesaid. We have been called upon to observe the abundant blooming of the thistle upon the abandoned city lot. And we have been asked to bear witness that here is a state of civic affairs which all good citizens must view with alarm, with righteous indignation, and with some other emotions and states of mind.

• • •

Negligible botanists as we are, we had ourselves observed that certain dark-foliaged and impenetrable thickets on many vacant lots had lately blossomed forth in a purple flower. We had observed that these thickets were impenetrable—save only to the nocturnal domestic cat—not merely by reason of the prickliness, but also because of the density of their growths. We had said to ourselves, in a casual way, that these inimical growths, Lord bless our souls, must surely be thistles; and we had wondered idly if it were not well that someone or other should do something undefined about it. But until we met with those amateur rose growers, we must confess that we had no idea that the situation was parlous to the very extremity of parlousness.

• • •

We know better now. At least, if we do not know better now, it is not the fault of our amateur rose-growing friends. We know now that something will have to be done about it, or else that all the amateur rose-growers of Victoria will forget their rivalries, and combine to sweep the present city council from the thistle-choked face of civic affairs. There is some doubt, it would appear, as to whether the real trouble is Carduus Arvensis, otherwise the Canada thistle, or Cnicus Acaulis, otherwise the Scotch thistle—of which more anon; but there would seem to be no doubt at all that unless something or other is done about it by someone or other, the fair city of Victoria will soon be nothing but a wilderness of thistles.

• • •

From our narrow and sedentary attic we look down upon two rival gardens of roses. These fair gardens, now blooming with the loveliest of flowers and scented like the gardens of Hafiz, are separated from each other by a vacant city lot. On second thoughts, it is not a vacant lot. It is a lot devoted to the culture of thistles; a lot of thistles in every sense; a choked labyrinth of thistles; and these thistles are blooming with a thousand, or perhaps a million or so, of deadly blossoms of doom. All this we have learned, as we looked down from our lonely attic upon the stricken scene.

• • •

One of our neighbor rose-growers, it should be premised, is a Scotsman. The other is a Canadian of intense patriotism. Until the other evening, as we had observed from our lofty observation post, they had been excellent friends, such friends as only rival rose-growers can be. And they had shouted encouragements, friendly incitements to rose-growing rivalries, across that vacant lot to each other, all oblivious of the foul weed which was creeping up as a maker and fomenter of feuds between them. That was before the thistles between them had begun to flower and to scatter down.

• • •

These erstwhile friends observed each other balefully across the intervening city-owned desert of thistles. They were heard by us to snort, each toward the other. And then we heard the Scotsman, addressing himself as it were to the circumambient atmosphere, remark casually that he supposed if the wind stopped blowing from the East, the thistledown from those Canada thistles would stop choking the growth of his roses. He was answered in kind. He was not replied to in person by his neighbor. But, in the careful manner of such discussions, that Scotsman was given to understand that his Canadian rose-growing rival was momentarily expecting the wind to veer to the West, when the down from those Scotch thistles might confidently be expected to choke the growth of his roses.

• • •

The wind has veered greatly and often since that evening; and it would seem that since then a fellow feeling has made those long-suffering rival rose-growers wondrous kind to each other. They have united to inform us that they have agreed to shelve the question of the nationality of those thistles. What they are agreed upon is that every single thicket of them all will produce one million seeds, soon to be blown by all the winds upon the rose gardens of Victoria. And they are likewise agreed that it is an outrage; and that something must be done about it.

• • •

We have been moved to examine the authorities on the thistle, and we have made a discovery which should cement the new peace sworn between our rose-growing neighbors. It seems that the Canada thistle is only so called, and is really a European species. That's that, but it does not answer the question of who is to be the someone that is to do something or other about it. We venture to suggest to our city aldermen, for all of whom we have ever entertained sentiments of respect, amounting at election times to awe, that they should be the ones to do something about it; and that what they should do is to have those thistles cut down and cast into a consuming fire.

Poems That Endure

Untwisting all the chains that tie
The hidden soul of harmony.
—John Milton

A good that never satisfies the mind,
A beauty fading like the April flowers,
A sweet with floods of gall that runs combined,
A pleasure passing ere in thought made ours,
An honor that more fickle is than wind,
A glory at opinion's frown that lowers,
A treasury which bankrupt time devours,
A knowledge than grave ignorance more blind,
A vain delight our equals to command,
A style of greatness, in effect a dream,
A swelling thought of holding sea and land,
A servile lot, decked with pompous name—
Are the strange ends we toil for here below,
Till winest death make us our errors know.
—William Drummond of Hawthornden.

By the Way—

(Copyright, 1923, North American Newspaper Alliance)

ALTHOUGH there are four common kinds of English swallow birds, there is only one English swallow. In some respects they are all very much alike.

Four Kinds, But Only One English Swallow

The largest of all these swallowlike birds is the swift. Next in size comes the true swallow. The house martin is a much smaller bird than either the swift or the swallow. The sand martin is the smallest of all the English swallow birds, making its nest in the sides of sandpits and banks.

Letters to the Editor

No letter to the editor will be inserted except over the proper signature and address of the writer. This rule admits of no exceptions.

Re One-Man Cars

Sir,—Will you kindly allow me through the medium of your paper to direct the attention of the Aldermanic Council to an incident which occurred to me today while travelling on the B.C. Electric Railway, and which, I think, most people will agree in regarding as a most unpleasant experience.

At the corner of Government and Belleville, about 11:45 a.m., I boarded a car returning from Beacon Hill and asked for a transfer to a Foul Bay car. I got off at Government and Fort Streets and walked quickly up the latter street towards Douglas to catch the Foul Bay car. I boarded the latter at 11:55 and had just taken my seat, which was well towards the end of the car, when I noticed the motorman standing at the top of the car and evidently endeavoring to attract someone's attention. After a little I found he was beckoning to me and I immediately went forward and was informed that the transfer I had handed him was punched at 10:30. I stated that I did not know when it was punched, and assured him that I had lost no time in hurrying up Fort Street from the other car. He said: "No matter, the transfer was punched at 10:30," and it was then nearly 12 o'clock. I said that I would pay another fare and report the matter. I accordingly paid the extra fare, and now in this public way report the incident as it may happen that some other reputable citizen may suffer a similar humiliating experience before a car full of passengers not from any fault of his own but entirely due to the "one-man car system," which throws far too much work and responsibility on the man in charge of the car.

My reason for directing the attention of the Aldermanic Council to this incident is, that notwithstanding it is a small matter, I consider, like every other taxpayer in good standing, that I am entitled to expect the city, when giving the right to any company to use its streets for railway transportation, to stipulate such conditions as will ensure adequate provision for the comfort and convenience of citizens, and the present system does not come within measurable distance of fulfilling these requirements.

W. T. ANDREWS,
460 Stannard Avenue, Victoria, B.C.,
July 23, 1923.

The Returned Men

Sir,—Some time ago I was very much surprised and grieved to notice the heading of an article in your valued paper stating that the Great War Veterans had combined to fight for better treatment.

I, in common with the majority of patriotic Canadians and British citizens, imagined that their fighting was so well done on the sternest of all time battlefields that every last one of the promises made to them by a grateful country and empire would be more than redeemed and fulfilled abundantly.

We ask: "Has it really come to this? Have these splendid veterans of our glorious young country, the greatest commonwealth of the greatest and most magnificent empire the world has ever known, been compelled to unite and fight for better treatment to compel and enforce, by the aid of public opinion, scant and tardy justice from the governments of the day?"

Loyal and thinking Canadians are compelled to blush for shame that the actions of political misfits posing as statesmen in the "high places" of our country should compel these worthy veterans to again take up a concentrated fight for the recognition of their just rights.

About a year ago, through your columns, I advocated the building of a string of Provincial veterans' houses from Prince Edward throughout Canada to British Columbia and the Yukon, houses that would provide comfort and rest, under the best of management, for the disabled men and which they, as they entered and left, might feel free to say: "This is ours, we have earned it"; and please notice this should not interfere in the slightest with this great fight that the veterans are putting up at the present time or with the justice that must be granted to them, I trust, in the near future.

I purposely waited before writing, hoping that some more able pen might do more service to the men to whom the country, the empire and the world owe such an immense as well as intense debt that it can never be paid.

Facts, stubborn facts that come to us from all sides and angles compel the great majority of public-spirited Canadians to assert that we will back these men to the limit and assist them to gain this fight to secure this desired end.

LEONARD TAIT.
641 Government Street, Victoria, B.C., July 23, 1923.

ALPINE CLUB HOLDS EIGHTEENTH CAMP

MOUNTAINEERS MEET THIS YEAR IN LARCH VALLEY

Valley of Ten Peaks, All Over 10,000 Feet High, Offers Alpinists Fine Test of Their Craft

(By F. V. Longstaff).

BANFF, July 20, 1923.—The Alpine Club of Canada is holding its annual camp this year in Larch Valley, which is about seven miles in a straight line due south of Lake Louise. This camp will be the eighteenth annual one of a long roll of remarkable assemblies of Nature lovers. This institution is for the purpose of enabling the members of the club to meet amidst the great hills of Canada and to assist graduating members to qualify for active membership.

The camp in Larch Valley will be at an altitude of about 7,000 feet, under the south side of Mount Temple, which is 11,626 feet high. Further, the camp is up the south-western side of the Valley of the Ten Peaks, all of which are over 10,000 feet, so that the whole area is at extreme tree limit, with a perfect carpet of Alpine flowers up to the retreating snow.

The annual camps of the Alpine Club are for mountaineers, and a mountaineer is anyone who likes to walk, read or think about mountains.

Value of Mountaineering

Many people are so fascinated with life at or above the tree limit and up to the regions of permanent snow and ice that some thoughts concerning the reason of this fascination may be of interest.

Geoffrey Winthrop Young, editor of Mountain Craft, a mountaineer of vast experience, says: "And those who are not climbers, but who are interested in or perhaps even resentful of the fascination which mountains exercise, may discover, if they have the patience, that mountaineering as it is now practised is no simple outlet for an athletic impulse and no selfish indulgence in a game which has the demerit of risking lives often of notable value, but that it is a genuine craft as well as a genuine enthusiasm, an education alike in self-development and in self-subordination; a discipline of character, of infinite variety in its demands and in its reactions upon strength, endurance, nerve, will and temper, upon powers of organization, as upon powers of dealing with men; a test of personality for which no preparation may be considered excessive, and a science for whose mastery the study of all our active years is barely sufficient. Of its rewards, in health, self-knowledge, aesthetic pleasure and incomparable adventure, it is not the place to speak in a book of practical council."

Qualities Needed

Comradeship, helpfulness and keenness are the three main qualifications for people who may apply to attend an annual camp. While the most experienced mountaineer will be the first to admit he always has more to learn, yet he can and will initiate graduating members into the elements of body training and the many other subjects which constitute the foundation of mountain craft.

Camp Accessible

This year's camp in Larch Valley is very easy of access, as there is a motor road to the foot of Moraine Lake in the Valley of the Ten Peaks, from which a winding trail leads to the camping ground, which will be reached on foot in about an hour. For full details of the camp and transportation see the printed folder which is a veritable mine of information, and obtainable from the secretary, Mr. S. H. Mitchell, Alpine Club House, Banff.

Up to date the air is beautifully clear, owing to absence of forest fires, and the frequency of short showers is preventing the forest from drying up too much.

News has reached the club house that those two fine old mountaineers, Sir James Outram and Professor Charles E. Fay, will attend the camp, though the wonderful record of the former's climbs was made more than twenty years ago and the latter is more than three score years and ten.

The club house has a peculiar charm of its own, so that members who love the mountains, but no longer travel on glacier and snow crest, are attracted year after year to this haven from the rush of present-day civilization.

HERE TO LOOK INTO POTATO CONDITIONS

United States Specialist Will Visit Island Farms—Interested In Seed Growing Here

Dr. G. K. K. Link, of the Bureau of Plant Industry, United States Department of Agriculture, Washington, D. C., will arrive in Victoria today and will tour the Island with Prof. Cecil Tice, soils and crops expert of the Provincial Government, to investigate conditions in the potato and seed industries.

Dr. Link is regarded as a strong supporter of the seed growing industry on this Island, and will be able to report to local officials on the success of Vancouver Island seed used in Colorado and other states.

Former Editor Dies

PEMBROKE, Ont., July 24.—Mr. James Findlay, aged 90, a former M.P., and one of Pembroke's most prominent citizens, died here yesterday. In 1872, Mr. Findlay was elected to the Federal House, defeating the late Hon. Peter White, and he was one of the first editors of The Pembroke Observer.

Visitors Should Not Miss This Splendid Display of

Royal Crown Derby and Spode-Copeland China

OF the many world-famous varieties of English China Royal Crown Derby and Spode-Copeland are perhaps the best-known and most popular. This store imports remarkably complete displays from both of these celebrated patterns, and is able to provide exceptionally good variety and values.

Royal Crown Derby China

The "Chester" Pattern

in the familiar blue festoon design, is widely admired.

Tea Sets of 40 pieces $47.50
Breadan-and-Butter Plates, per dozen $15.00
Tea Plates, per dozen $18.00
Covered Muffin Dishes at each $6.50
Marmalade Jars, each $6.00

The "Mikado" pattern, in Royal Crown Derby, is a favorite the world over.

Tea Sets of 40 pieces $50.00
Tea Cups and Saucers $2.00
Bread-and-Butter Plates, per dozen $17.00
Tea Plates, per dozen $20.00
Teapot, Sugar and Cream, per set $13.00
Muffin Dishes, each $7.00

Blue Mikado Pattern

Tea Cups and Saucers, each $2.00
Tea Plates, dozen $20.00
Bread and Butter Plates, dozen $17.00
Covered Muffin Dishes, each $7.00
Egg Cups, dozen $12.00
Cream Jugs, each $2.25
Open Sugar Bowls, each $2.25
Slop Bowls, each $2.50
Square Bread and Butter or Cake Plates, each $3.00
Covered Hot-water Jugs, each ..... $5.00 and $6.00
Tea Pot, Sugar and Cream, 3 pieces $13.00

Spode-Copeland China

Indian Tree Pattern

The Indian Tree pattern in Spode-Copeland China appeals because of its air of distinction and refinement.

Tea Cups and Saucers, per dozen $35.00
Bread-and-Butter Plates, per dozen $18.00
Tea Plates, per dozen $20.00
Cake Plates, each $3.50
Cream Jugs, each $3.50
Slop Bowls, each $2.50
Fruit Saucers, per doz. $9.00
Egg Cups, per dozen $15.00
Cheese and Cracker Dishes, each $10.20
Sugar Bowls, each $4.75
Dinner Plates, per doz. $30.00
Fish Plates, per dozen $25.00
Soup Plates, per doz. $30.00
Sugar Stands, each $3.25
Triple Trays, each ... $14.00 and $11.00
Salad Bowls, each $12.50
Covered Hot-water Jugs, each ..... $4.50 and $3.00

Cornflower Pattern

Tea Cups and Saucers, each $3.50
Tea Plates, dozen $27.00
Bread and Butter Plates, dozen $24.00
Covered Muffin Dishes, each $8.50
Cream Jugs, each $3.25
Slop Bowls, each $4.00

WEILER BROS LIMITED

COMPLETE HOME FURNISHERS

We Pack, Move and Store Household Furniture

The Home Studio Offers Every Assistance in the Creation of Beautiful Homes

LITERATURE DEFENDS TUBERCULAR CATTLE

Pamphlets Received at School Board Office Claim Tuberculin Protects Against Tuberculosis

The extraordinary assertion that the elimination of dairy cattle responding to the tuberculin tests brings about an increase of tuberculosis among human beings is contained in some literature just received at the City School Board office. Three pamphlets written by Dr. W. S. Gregory, of St. Joseph, Missouri, attack the present-day tendency to prevent the sale of milk from cattle which have tubercular infection.

The tuberculin from cattle, assimilated by human beings from milk, acts as a preventative against tuberculosis, claims Dr. Gregory, pointing out that if milk containing the tuberculin is not permitted to be sold, the protection is abolished.

Lauding the cow, the writer says: "Most useful animal! With her and her tuberculinized milk for his protection, the European has not only conquered America, but has invaded and is conquering and civilizing all the world. Protected as he is by the use of tuberculinized milk for himself and his children, he spreads tuberculosis where he goes, and with it destroys the natives and takes their landed possessions. Soon the European, with his bodyguard the cow, will be masters of the whole world, unless our fanatical cry for pure milk should spread and cause the elimination of the cows that respond to the tuberculin test, showing that their blood and milk are saturated as it were with tuberculin. If it does spread and all of our tuberculin supply be cut off, God help us; we shall die off as the tribal Indians are dying. We will all perish, for no race or country can exist with a deathrate more than a birthrate."

Charles Dupuy, Former French Premier, Dead

PERPIGNAN, France, July 24.—Charles Alexander Dupuy, former premier, is dead. He was president of the chamber of deputies when the anarchist, Vaillant, threw a bomb at him and his courageous bearing and his historic remark: "Gentlemen, the sitting continues," gained him great fame.

M. Dupuy was born in 1851. He was premier in 1894 and was with President Carnot when the latter was stabbed to death at Lyons.

"See Rose and See Better"

Inexpensive Glasses

Although inexpensive, the glasses which I make for you are guaranteed to give comfort and satisfaction. I give your eyes a careful, scientific test, and from my prescription I can prepare lenses to correct your faulty vision for

$4.50

J. ROSE

Graduate Bradley Institute
1013 Government St. Phone 3451

The "Red Arrow" Store

'Hudson' A Smart Suit

And the snappiest new style we have seen this year.

Double-breasted with new body lines and lapels. Yoke back with inverted pleats.

The fabric is a fine English Herringbone Worsted in Plain Navy and Brown Shades

$39.50

J.N. HARVEY LTD.

614-616 YATES STREET
415-417 Hastings West, Vancouver

FIFTY YEARS AGO TODAY

(From The Daily British Colonist of July 25, 1873)

A Stern Chase Is a Long Chase—Yesterday afternoon, two sailors belonging to H.M.S. Tenedos, detailed for duty at the Dockyard, seized the boat of Mr. Dodd and rowed out of Esquimalt Harbor, with the intention of deserting. They were warned several times to stop, and were pursued by three boats from the fleet, and upwards of 40 rounds of ball cartridge were fired at them. But one ball took effect, breaking one of the fugitives' oars in the centre, when they gave up, after having made ten miles. The pursuing boats had four and a half hours' pull. The dredging Grappler, which had steam up, started after the flying men, but they were caught by the ships' boats.

Railway Promotion in Washington—The mass meeting held in Seattle a few evenings ago eventuated in the organization of a joint-stock company, with a capital stock of ten millions, for the purpose of building a railway to the Columbia River, to connect with the Walla Walla and Wallula Railway, and, ultimately, with the Union Pacific.

Established 1885

$5.95 A PAIR

Ladies' short lines in La Parisienne Pumps. All sizes in the lot, in Patent, Satin and Kid.

MAYNARD'S SHOE STORE
647 Yates Street Phone 1232
Where Most People Trade

Dip for Dogs—75c a Quart
PHONE "TWO NINE OH EIGHT"
VICTORIA FEED COMPANY, LIMITED
1901 GOVERNMENT STREET

Tourists' Headquarters
LEADING NEW FICTION
We Carry in Stock All Leading International Standard Lines.
LITCHFIELD'S LTD.
Booksellers Stationers
1109 Government Street.

The House of Quality — *Diamonds, Jewelry, Watches*
SHEFFIELD PLATED WARE
New and beautiful Tea Sets, Entree Dishes, Fruit Bowls, Flat Ware
Corner Yates and Broad — J. M. Whitney Co. — Corner Yates and Broad

SPECIAL PRICES
On Hudson Seal Coats!
—also special prices on all repair work.
FRED FOSTER, Furrier, Ltd.
1216 Government Street Phone 1537

Hamsterley Lakeside
9-Mile Post, Sidney Highway
LUNCHEONS—DINNERS
Dancing, Boating, Springboards, Diving Platforms, Water Chute!
Bring the children, and come to this convenient play place by beautiful Elk Lake.

JAMESON'S
TEAS and COFFEES

THE SERVICE WE OFFER REFLECTS CREDIT UPON OUR PROFESSION
B.C. FUNERAL CO.
HAYWARD'S LTD.

Cameron's
Ideal Dry
Summer Fuel
$4.75
Per Big Double Load
Above Price Strictly Cash in Advance
Office in Moody Block
Corner Yates and Broad
Phone 5000

An increasingly large number of careful buyers now insist on
CARER'S
Teas and Coffees.
Phone 2052 We Deliver. 716 View

LIGHTING FIXTURES that are different.
Handsome in design and finish. Call and see our display—get our prices.
Murphy Electric Co.
615 Fort St. Phone 3805

"Money's very wisely spent When it purchases content."
Sanitary Plumbing will help—we do that kind.
DOMINION PLUMBING & HEATING CO., LTD.
Phone 7181 733 Fort St.

CAMPERS!
Get Cells for Your Flashlights at
Sun Electric Co.
643 Yates St. Opp. White Lunch

HORSES HOLD THEIR OWN, EXPERT FINDS

Mr. W. T. McDonald, Back From Interior, Reports Crops Heading Towards Huge Harvest

The tractor and motor truck may be gaining in popularity among British Columbia farmers, but the big draught horses—especially pure breds—are more than holding their own, according to Livestock Commissioner W. T. McDonald, who returned yesterday from the Interior.

Mr. McDonald made an inspection of conditions at Grand Forks and Nelson, and for several days officiated as a judge of Percherons at the Edmonton stock show. He reports crops looking the best in many years, with bumper yields likely, not only on the prairies but in British Columbia.

Four Successful Music Students of Victoria

Columbia School Pupils Who Won Honors and Distinction in Recent Examinations of the Associated Board of the Royal Academy of Music and the Royal College of Music, London, England; Maurice Besley, Esq., Examiner: 1, Brian Burdon-Murphy, 8 Years, Elementary Division; 2, Mary Leith, 8 Years, Elementary Division; 3, Phyllis Hadfield, 5 Years, Primary Division; 4, Ronald Heard, Advanced Division.

OBJECTS TO BATHERS UPON GORGE BRIDGE

Saanich Council Will Try to Co-operate With Esquimalt to Evolve New Regulations

Objection was taken by Councillor Simpson at last night's meeting of the Saanich Council, to the practice of swimmers diving from the Gorge bridge.

He also thought steps should be taken to prevent people in bathing costume from loitering on the bridge.

"People in bathing clothes belong in the water and not on the bridge or on the towpath along the shore," he added. "A dozen at a time congregate on the bridge and not only interfere with traffic, but create a situation that people do not like."

Councillor Robertshaw was in favor of taking some action to prevent diving from the bridge because it was dangerous, but he did not favor the taking of steps to prevent swimmers in costume from going on the bridge.

The Esquimalt Council will be asked to co-operate with the Saanich administrative body in an effort to establish new regulations to govern the bridge and its use.

Mr. Girling, Saanich road superintendent, stated in the course of the discussion that a new lifebelt would be placed by the municipality on the bridge in a few days.

WORKS MINISTER GOING TO CARIBOO

Dr. Sutherland Announces Quesnel-Prince George Road Is Near Completion

The road connecting Quesnel and Prince George has been almost completed, and only a few more miles remain to be laid, according to Hon. W. H. Sutherland, Minister of Public Works, who yesterday announced his plans for a tour of the Cariboo country.

Dr. Sutherland will go as far as Quesnel by the Pacific Great Eastern Railway, and will make an inspection of the roads in that district, accompanied by Chief Public Works Engineer Patrick Philip.

The "Acute Fuel Area" has now narrowed itself down to the provinces of Ontario and Quebec and it is of interest to observe the effect of water power development in relieving the situation in those provinces.

In Ontario the developed water power has increased from 430,000 h.p. in 1910 to 1,220,000 h.p. in 1922 or 184 per cent, and in Quebec from 315,000 to 970,000 or 215 per cent.

These coal-less provinces import from abroad over 90 per cent of their coal requirements, but in Ontario the coal equivalent of developed water power now substantially exceeds the total coal consumption and in Quebec it is more than twice the coal consumed. The total saving in coal at an average cost of $10 per ton is over $192,000,000 per annum in these two provinces alone.

Needed at Dances And the Sea Shore

(Aids to Beauty)

Here is a home treatment for removing hairs that is quick, painless and inexpensive: With some powdered delatone and water make enough paste to thickly cover the objectionable hairs, apply, and after 2 or 3 minutes rub off, wash the skin and it will be left soft, clear and hairless. This treatment will not mar the skin, but to avoid disappointment, be careful to get real delatone. Mix fresh as wanted. (Advt.)

OBITUARIES

BARRIE—The death took place July 24 at Peterborough, Ont., of William George Barrie, a native son of that city and for many years a business man in Prince Rupert, being proprietor of Barrie's Furniture House in the Northern town. The late Mr. Barrie was a member of the Masonic Order and the Odd Fellows, being a member of the Canton encampment in this city. He was also a prominent member of the Order of Eastern Star, being a past grand officer of the Grand Chapter of British Columbia. Besides his aged mother and sister in Peterborough, he leaves a brother in Boston, Mass., and one in Edmonton, Alta., and many friends in Victoria to mourn his loss.

EMERSON—The funeral of the late Samuel Emerson, who passed away at his home, 2650 Prior Street, last Thursday took place yesterday afternoon at 2:30 o'clock from the Sands Funeral Chapel, many friends being in attendance and the casket was covered with many beautiful flowers. Rev. F. A. P. Chadwick officiated and the hymns sung were: "Abide With Me" and "Jesus, Lover of My Soul." Messrs. G. W. Riddle, T. Nicholas, R. Donnelly, R. Hagyard, J. Wha and S. J. Rumble acted as pallbearers. Interment was made at Ross Bay cemetery.

SINGH—There passed away in this city yesterday morning Mon Singh, aged thirty-six years. He was born in India and had been in British Columbia for the past twelve years. The funeral took place yesterday at 2 o'clock from the B. C. Funeral Chapel.

SHERWOOD—The remains of the late Dorothy Winifred Sherwood, who passed away in the General Hospital, Seattle, on Friday evening after a brief illness, were laid to rest yesterday afternoon. The cortege proceeded from the family residence, 1268 Pembroke Street, at 3:45 o'clock and fifteen minutes later service was held at the Emmanuel Baptist Church, the Rev. William Stevenson conducting the service. The hymns sung were "O God, Our Help in Ages Past" and "Nearer, My God, to Thee." The choir sang an anthem under the direction of Mr. Frederick Parfitt, choirmaster, "The Homeland." Mr. Ivor Parfitt presided at the organ. The church was filled with sympathizing friends. There was a special car used to convey many floral designs to Ross Bay cemetery, testifying the high esteem in which the late Miss Sherwood was held by her many acquaintances. Among those present were ex-Mayor William Marchant, many school teachers from the local schools and from Revelstoke where the late Miss Sherwood had been teaching for the past year. Six young ladies acted as honorary bearers: Miss Nina Rigby, Miss Adah Hunt, Miss Evelyn Hammond, Miss Agnes Stevenson, Miss Eva Haverstick and Miss Mable Malcolm from the teaching staff at Revelstoke, B. C. The active bearers were: Messrs. D. L. MacLauran, Earl Clarke, Dr. M. Raynor, William Parker, W. J. Rennie and J. Taylor.

BURGESS—The remains of the late George Henry Burgess, infant son of Mr. and Mrs. George Burgess, will be laid to rest in Ross Bay cemetery this afternoon. Service will be held at the Thomson Funeral Home, 1625 Quadra Street, at 2:30 o'clock, when Rev. John Robson, B.A., will officiate.

MAYOR IS UNABLE TO ACCEPT INVITATION

Mayor Reginald Hayward will attend the luncheon being given at Vancouver on Thursday by the City of Vancouver and the Government of British Columbia in honor of President Harding, of the United States, and also the dinner being given on the evening of the same day for the distinguished visitor by the Government of Canada; but he will not be able to accept the invitation of Mayor Edwin Brown, of Seattle, to appear on the platform at a big gathering at the Sound city in honor of the head of the republic. The Mayor will arrive in the city from his Summer home at Shawnigan Lake this afternoon, and will leave tonight for the Mainland.

ASSOCIATED PRESS PARTY VISITS CITY

General Western Superintendent Cowles, of San Francisco, and Friends on Pleasure Trip

A party consisting of Mr. Paul Cowles, general Western superintendent of the Associated Press, with headquarters in San Francisco, and Mrs. Cowles; Mr. Smith F. Reavis, manager of the Associated Press at Seattle, and Mrs. Reavis; and Mr. F. G. Gorrie, assistant manager of the Associated Press at Seattle, were in Victoria yesterday. They came by the motor cruiser Kiki from Seattle, and are out on a pleasure trip, which will include a call at Vancouver.

On the way over Monday, when off Trial Island the party had a real test of seamanship, encountering quite a choppy sea, which at times made them wonder if the Kiki was a submarine.

Micaiah Pendelton of Virginia drafted the first total abstinence pledge in 1812.

TO ASK AUDITORS FOR THEIR VIEWS

City Council Delays Passing Officials' Duties By-law in Order to Secure Opinion

Alderman George Sangster, who was absent when the by-law was being considered, has been successful in having the City Council postpone the final passing of the by-law amending the duties of the City Treasurer and Comptroller so that the opinion of the auditors in regard to it might be secured.

When the by-law came up for final passing, Alderman Sangster asked if the auditors had approved it. Alderman Sargent, a member of the special committee which drafted it, said that the auditors had been consulted but had not passed an opinion upon the by-law. Several aldermen thought that it would be just as well to secure the views of the auditors, and so action was deferred on the by-law, so that this could be done.

DROWNED BOY'S BODY RECOVERED BY POLICE

Was Caught in Gravel Riffle Almost Directly Beneath Spot Where Last Seen on Surface

Searchers of the Provincial, Saanich and Esquimalt police departments, who for nearly forty-eight hours had been seeking for the body of the late Newton Egbert V. Larkin, sixteen-year-old son of Mrs. Alcea Larkin, 715 Broughton Street, who was drowned near the Gorge bridge about 10 o'clock Sunday evening, were successful in bringing the body to the surface yesterday morning. It was discovered lying in a slight depression in the gravel almost directly beneath the spot where the unfortunate boy was last seen struggling on the surface of the water.

The body was removed to the B. C. Funeral Home, where an inquest will be held at 11 o'clock this morning into the circumstances surrounding the fatality.

The late Egbert Larkin was born in Dungeness, Washington, and had been a resident of Victoria during the past eleven years. He is survived by his mother and three sisters, Mrs. E. Gardner, of this city; Mrs. C. Ehle, of Bellingham; and Mrs. W. Gardiner, of Victoria; and three brothers, Mr. Fred Larkin, of California; Mr. David Larkin, of Tacoma; and Master Roy Larkin, of Victoria.

The funeral will be held at 2 o'clock Thursday afternoon, services being held in the chapel of the undertaking establishment. Interment will be made in Ross Bay Cemetery.

RETAILERS TO MEET CITY COUNCIL FRIDAY

Subject of Peddlers' Licences Will Be Discussed—Subjects Disposed of at Yesterday's Meeting

The executive of the Retail Merchants' Association met yesterday at noon in the R. Cornwell's Tea Rooms, Fort Street. There was a full attendance of the members, with Mr. H. F. Stevenson representing the Provincial Board.

Three resolutions were received originating in Saskatchewan and being sent forward to the Dominion Board. The endorsation of the local Board was asked. One of these dealt with practices obtaining on the part of some regarding coupons put in packages, and which is is claimed, worked a hardship on the retailer. The Board endorsed the stand of the Saskatchewan retailers.

Another from the Saskatchewan Provincial Board had to do with maple sugar, which was likewise endorsed.

A third one, asking that it be made compulsory for farmers to put their names on butter packages was discussed, but in view of the opinion expressed by some of those with practical knowledge, it was decided not to endorse this as it might involve too much expense and trouble upon small makers of butter.

Mr. Stevenson announced his intention to attend the Dominion convention in Montreal and would represent Vancouver Island. An appeal has been made to have the Provincial president and the secretary also attend.

With reference to the proposition before the City Council relative to peddlers' and hawkers' licences, it was announced that on Friday a deputation from the Retail Association would meet the Council and discuss the matter.

TO PAVE SECOND MILE WEST SAANICH ROAD

Provincial Government Makes Second Grant to Cover Half Cost of Additional Work

Announcement was made at the meeting of the Saanich council last night that the Provincial government would pay half the cost of surfacing a second mile of the West Saanich Road, thus bringing their total contribution for the two miles to be surfaced this year up to $13,000. Saanich municipality included a similar sum in the 1923 estimates for its share of the two miles, so that the total expenditure will amount to $26,000. The government, through the Public Works Department, originally agreed to pay half the cost of but the first mile.

START AFFORESTATION IN SECTIONS OF INDIA

Government of the United Provinces Are Setting Out Trees on Sterile Areas

The Government of the United Provinces of India has now embarked on an important scheme of afforestation. A report on the subject shows that a striking feature of the territory is the unequal and irregular distribution of forest-bearing lands. The area of the whole province is 100,000 square miles, of which only 7 per cent. is under government forest. The forests are largely confined to the hills and submontane tersi areas, while the densely populated plains are practically naked of trees.

There are many waste lands which, though unfit for cultivation or agriculture, are capable of afforestation. The government is therefore carrying out experiments to ascertain whether it is possible to form forests from plantations in the plains, where the villagers can see the benefits derived from afforestation. These experiments have shown that plantations can be made even in the driest and worst localities. One has been started near Agra, a second near Cawnpore, and a third near Lucknow.

Practically sterile land in the immediate neighborhood of cultivated land has been converted into flourishing woodland, and babul seedlings have grown to two or three feet in height at the end of their first monsoon. While the trees are growing up the plantations produce valuable grasses, which grow luxuriantly between and under the young trees. By the time the trees are ready for felling a large return on the outlay incurred is obtained, while everywhere the system is carried out by ordinary agricultural labor.

It has been found, moreover, that these plantations stop erosion, which attains to considerable dimensions, especially along the banks of such large rivers as the Jumna.

T&B T&B T&B T&B T&B T&B T&B T&B
A mild cool smoke Try a plug to-day
T&B BLUE TAG 20¢ PER PLUG
T&B T&B T&B T&B T&B T&B T&B T&B

Try Try
—this delightful foaming tooth paste. Note the whiteness of your teeth—the after-feeling of mouth freshness. Surprising.
Try it!
Minty's tooth paste 25¢ why pay more

A July Clearance of Coats and Capes

Three-Quarter Length Sport Coats of polo cloth in all the popular shades of tans and browns. Beautifully tailored modes, with half linings of silk, are marked to clear at
$9.95
Coats of velour and duvetyn, comprising daintily embroidered novelty effects in full-length models. A few handsome Capes are also included at these Clearance Sale Prices
$24.75 and $35.00
728-730 Yates Street — Scurrah's LIMITED — Phone 3983

Cheaper and Better Paints, Stains and Varnishes
Made in Victoria
WILLIAMS & HARTE, LTD.
("Nas" Paint Company)
Paint Makers, Painting Contractors, Dealers in Painters' Supplies
Get Prices! 1302 Wharf St. Try Quality!

Constipation
Stomach and Liver Trouble
Are the forerunners of serious disease
THE KIPPEN HYGIENIC TREATMENT
Will give you
A CLEAN HEALTHY BODY
Our booklet, "ELIMINATION," explains the CAUSE of your ill-health. Write, call or phone for a Copy. Its FREE.
Kippen's Hygienic Health Society
314 Campbell Bldg. Victoria, B.C.
Phone 593

ENVELOPES AND STATEMENTS
Printed at Short Notice
Send Us Your Orders
Sweeny-McConnell, Ltd.
Rubber Stamps 1012 Langley

SHINGOLEEN
Preserves the Shingles and Gives Your Roof a Brilliant Color
Finish your shingled roof with SHINGOLEEN because this superior product will save you many dollars—your roof won't need redoing for years. Its light oils penetrate to the heart of the shingles — its heavy oils dry hard and tough, holding its brilliant colors fast. SHINGOLEEN keeps each shingle flat and preserves its efficiency from the destructive forces of the elements.
PAINT SUPPLY CO.
720 Yates St. Phone 1386

BRUNSWICK DANCE HITS
Have taken the whole continent by storm. Thousands of dance lovers will have nothing but
BRUNSWICK RECORDS
because they ae
100% Perfect
and literally crowded with pep and melody.
TRY ONE OF THE LATEST RELEASES AT
KENT'S
PHONOGRAPH STORE
1004 Government St. Phone 3449
MOVING THIS WEEK TO 641 YATES STREET

THE OLDEST SERVICE TO MOTORISTS

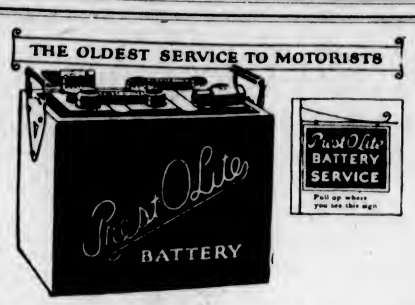

PREST-O-LITE SERVICE KEEPS YOUR BATTERY ALIVE

THOMAS PLIMLEY, LTD.

Broughton Street, Victoria, B. C. Phone 697
Phone 2019, Oak Bay Branch

Finest Quality Apricots, Crate $1.55

Stower's Lime Juice. Quart Bottle	60c	Lean Pot Roasts, lb. 8c and	5c
Nabob Lemonade Crystals Reg. 25c. tin for	20c	Boneless Stewing Beef, 3 lbs.	28c
Herrings in Tomato Sauce Large tin	10c	Round Steak, Per lb.	20c
Clark's Veal and Ham Pate. Reg. 20c tins	15c	Rump Roasts, Per lb.	22c
Fresh Boiling Beef, lb. 7c and	5c		

Cocoa in Bulk, good quality Per lb. 10c

H.O. Kirkham & Co., Ltd.

612 Fort Street Two Big Stores 749 Yates St.

Kirk's Wellington

has stood the long test—the hardest test of all—and has stood it better than any other Coal.

KIRK'S

started over 35 years ago, and year by year, during that long period, its sales have steadily increased, until today—

KIRK'S

is Victoria's most popular fuel.

Kirk Coal Co., Ltd.

1212 Broad Phone 139

Property CAN Be Sold

Put it in repair, and it will sell. We can provide the necessary lumber, then a coat of paint will finish the job. See us today.

C. P. S. LUMBER And Timber Co., Ltd.

Foot of Discovery St. Phone 7000

Will Attend Convention—Authorization was given by the Saanich Council last night to Reeve Watson to attend the coming annual convention of British Columbia municipalities at Prince Rupert.

Remove the Film

If you wish pearly teeth

You see prettier teeth now wherever you look. They glisten, they look clean.

The reason lies in a new cleaning method. Millions now fight film.

You want the attraction, the added protection that it brings. Then won't you make this simple test to prove that you can get them?

You must fight film

It is film that makes teeth cloudy. It is film that ruins teeth. If you want prettier teeth and safer teeth you must fight that film.

Film is that viscous coat you feel. It clings to teeth, enters crevices and stays. It becomes discolored, then forms dingy coats. Tartar is based on film.

Film also holds food substance which ferments and forms acids. It holds the acids in contact with the teeth to cause decay. Germs breed by millions in it. They, with tartar, are the chief cause of pyorrhea. Under old methods, few escaped those troubles. And beautiful teeth were seen less often than now.

A new situation

Now there's a new situation. Dental science has found two ways to fight film. One acts to curdle film, one to remove it, and without any harmful scouring.

Able authorities proved those methods effective. Then a new-type tooth paste was created, based on modern research. And those two methods were embodied in it.

That tooth paste is called Pepsodent. Dentists the world over now urge its adoption. And to careful people of some 50 nations it has brought a new dental era.

Other essentials

Dental research proved other things essential. So Pepsodent multiplies the alkalinity of the saliva. That is there to neutralize mouth acids, the cause of tooth decay.

It multiplies the starch digestant in the saliva. That is there to digest starch deposits which may otherwise ferment and form acids. Thus every use gives manifold power to these great natural tooth-protecting agents.

See what it does

In fairness to yourself, see and feel these Pepsodent effects. Send the coupon for a 10-Day Tube. Note how clean the teeth feel after using. Mark the absence of the viscous film. See how teeth whiten as the film-coats disappear.

You will be amazed and delighted. And you will want those benefits continued to the people in your home. Cut out the coupon now.

Avoid Harmful Grit

Pepsodent curdles the film and removes it without harmful scouring. Its polishing agent is far softer than enamel. Never use a film combatant which contains harsh grit.

Made in Canada

Pepsodent CANADA REG. TM

The New-Day Dentifrice

A scientific tooth paste based on modern research, free from harmful grit. Now advised by leading dentists the world over.

10-Day Tube Free 1274

THE PEPSODENT COMPANY
Dept. L, 191 George St., Toronto, Ont.
Mail 10-Day Tube of Pepsodent to

Only one tube to a family.

City and District

Fined for Careless Driving—Mrs. E. M. Hardy, charged in police court yesterday with imprudent driving of a motor car, was fined $10.

Liberal-Conservative Picnic — The Reeve and Council of Saanich last night accepted the invitation of the Liberal-Conservative Association to its annual picnic to be held at the old Oak Bay Park on Wednesday, August 8.

Fire Insurance on Truck—By motion passed by the Saanich Council last night, a special depreciating fire insurance policy, for $3,500 will be placed by the municipality with the Northwest Fire Assurance Company to cover a Federal motor truck owned by the municipality.

Saanich Road Names—Owing principally to objections made by the postoffice authorities, some half-dozen street names as altered in the by-law recently passed by the Saanich Council, were changed by the Council last night. The changes were made owing to similarity of names of other streets in the adjacent municipalities.

Sailboat Blown Over—Mr. R. A. Wooten, of 1242 Richardson Street, came in for a ducking yesterday afternoon, shortly before 5 o'clock, when a sudden squall of wind capsized his sailboat. The accident occurred in Victoria Harbor. He succeeded in getting the craft ashore, and little damage was caused.

Wants Definite Stand—Complaint against the City's inaction in regard to the question of enforcing the present sign by-law was voiced by a local sign writer who visited the City Hall yesterday. He declared that the council should take a definite stand in the matter, saying that the present uncertainty was causing inconvenience.

Saanich Street Names—A copy of the by-law altering the names of Saanich streets conflicting with others in adjacent municipalities has been received from Saanich Municipality by the City Council. It has been referred to the chairman of the Public Works Committee and the City Engineer for report. The by-law is not yet finally passed.

Bay Horse Bought—The purchase of a bay horse to replace the famous piebald of the City Pound has been approved by the City Council. When Alderman Woodward, chairman of the Pound Committee, said that he understood that among those who recommended the animal was Alderman Sargent, that gentleman hastened to declare, "I take no responsibility for this horse."

Veterans Get Work—One hundred, out of one hundred and ninety-one disabled veterans on the unemployment records of the Department of Labor, have been given work since the last appeal to employers was issued by Minister of Labor A. M. Manson, according to a statement given out yesterday. The men have found work in a wide variety of pursuits.

Should Cut Thistles — Property owners of Saanich will be requested by the Saanich Council to cut the thistle crops growing on their land. Complaints are being received by the municipality relative to thistles growing on public highways, and it was felt by the Council that it was useless to wage war on the weeds which attack municipal ground if those which grew on private land were not also eliminated.

Hitting High Spots — Constable Smith, of the Provincial police department, testified in police court yesterday that he had to give his motor-bike plenty of gas in order to overtake one of the Victoria-Nanaimo buses, southbound, last Monday. He claimed the big car was traveling at thirty-eight miles an hour. The driver was assessed $30 by the court and was instructed to produce his licence so that the facts of his conviction could be written thereon.

Washington Bar Association—Among the prominent British Columbia lawyers who have been asked to address the members of the Washington State Bar Association, who meet in annual convention in Vancouver on August 2, are Sir Charles H. Tupper, K.C., former Minister of Justice; Mr. Harold B. Robertson, K.C., of Victoria; Mr. Charles Wilson, K.C., former Atorney-General of British Columbia; Mr. L. G. McPhillips, K.C., of Vancouver, and Mr. A. H. MacNeill, K.C., of Vancouver.

Music Results.—In the recent examinations held in Victoria by Mrs. Maurice Besley of the Associated Board of the Royal Academy and Royal College of Music, London, England, the following puplis of Miss Lenore Black were successful: higher division, piano, Marjorie Sherriff; lower division, piano, Nancy McEwan; lower division, violin, Mary Warren; elementary division, piano, Helen Warren; primary division, piano, Janet Brown; grammer of music, division II, Mary Thackery and Beatrice Phillips; division I, Nancy McEwen.

Strawberry Vale W. I. Picnic.—The members of the Strawberry Vale Women's Institute, their families and friends spent a happy day at Esquimalt lagoon on the occasion of their annual picnic. The Tyneside bus and the Strawberry Vale bus conveyed the party of about fifty to their destination. The day passed quickly with boating, bathing and contented loafing on the sands. Both lunch and tea were served on a grassy space, the refreshments being particularly delicious. The return journey home, which was enlivened by the singing of popular songs, was made at 8 p.m., everyone voting the picnic a success.

More "Pirate" Cars — Complaint against the operation of "pirate" motor cars carrying passengers in competition with the Grey Line running between Victoria and Cadboro Bay was lodged last night with the Saanich Council, and a warning was made that unless some adequate protection was accorded, the Grey Line service would be suspended. The competition objected to is between Victoria and the Uplands gate. Reeve Watson stated that Saanich municipality could take no action, because the Uplands-Victoria route was outside the Saanich boundary. The communication containing the complaint was therefore tabled.

Gets Six Months—Wong, a Chinaman, was sentenced to serve six months in jail and to pay a fine of $200 in police court yesterday morning, when found guilty of a charge of being in possession of a quantity of opium. In default of payment of the fine, accused must serve an additional six months. Wong was arrested by members of the city police department under Sergeant Boulton, following a chase over a number of roofs afterr a cache of opium-smoking implements had been uncovered in an attic.

Saanich Meter Charge—Four dollars will be the charge made by the Municipality of Saanich for changing water meters for users of Saanich water, according to a resolution passed at last night's meeting of the Council at Royal Oak. It was explained by the clerk that certain users had been supplied with one-inch meters on a three-quarter-inch system because no three-quarter-inch meters had been available. Such users, however, were charged with the rent on a three-quarter-inch instrument, and not upon the larger size. The charge set of four dollars is subject to change in special cases.

WARD TWO HOLDING ANNUAL EXHIBITION

Attractive Prize List Out for Show on September 1 in St. Mark's Hall—Substantial Prizes Offered

An attractive prize list for their 1923 exhibition has just been issued by the Ward Two (Saanich) Cottage Gardeners' Society. The exhibition will be held in St. Mark's Hall on September 1, and it will be opened by the Hon. F. A. Pauline, who has always evinced a keen interest in the gardeners' society and its doings. Now in the seventh year of its existence, the society originated in the early days of the war, with the chief purpose of stimulating production in the ward. It accomplished a great deal in that direction, and has enlarged its scope from year to year.

Some substantial prizes are offered. For the first collection of vegetables the prizes are $7.50, $5 and $3. In a second collection of vegetables, Councillor Macnicol offers prizes of $5 and $3 to competitors who have not won a prize previously. In a third collection, open to all comers, the first prize is a cup, the second $3.50, for six distinct varieties of vegetables only. There is, therefore, splendid scope for the vegetable wizards of Ward Two and outsiders as well.

Besides Councillor Macnicol are the following other donors of special prizes: Mr. George Little, Inverness Street, who gives $5 in all in prizes for six early and six late potatoes; Mr. Roy Sweny, Rock Street, $2.50 for the best dahlia bloom in the show; Mr. E. A. Williams, Falmouth Road, a camera for the best exhibit of amateur photography, confined to amateurs within the ward. In the ladies' section very good prizes are offered, the most noticeable of which is a first of $5 and a second of $3 for home-made millinery (open to all comers).

Intending exhibitors may obtain copies of the prize list from Mr. Frank Hullen, secretary-treasurer, or from members of the committee. Following the procedure of last year, the prizes will be distributed at the close of the show by Councillor Macnicol. The committee have from time to time considered the matter of building a hall suitable for exhibitions, lectures, etc., and the necessity for it was urged by the Hon. Mr. Pauline in opening the 1922 exhibition, but lack of funds has retarded the project, and the exhibition will again be held in St. Mark's Hall, which has recently been greatly inproved. The co-operation of all gardeners and public-spirited residents in Ward Two is asked to make the forthcoming show a big success. There is a plentiful supply of prize lists, and Mr. Hullen, the courteous and hard-working secretary, will gladly give all information and assistance possible to intending exhibitors.

BETEL-NUT CHEWING

Betel-nut chewing is a widespread habit in Siam, regarded as indispensable to the women of all ranks. The betel-nut is a preparation made of the nut of the areca palm, lime (sometimes tobacco also), and the leaves of the betel-peper. It has an astringent taste, gives a red color to the saliva, and blackens the teeth as well as the gums. To those not used to it, it causes dizziness, and severely injures the inside of the month.

The natives believe that betel-nut chewing has the effect of strengthening both teeth and gums. At a Siamese banquet it takes the place of the dessert course. Ladies have a betel-nut box, two or three inches square, which they carry wherever they go. These boxes are sometimes most elaborately ornamented with gold and jewels.

Cuticura Does So Much For Hair And Skin

For promoting and maintaining beauty of skin and hair Cuticura Soap and Ointment are unexcelled. Cuticura Talcum is an ideal powder, refreshing and cooling to the most delicate skins.

Soap 25c. Ointment 25 and 50c. Talcum 25c. Sold throughout the Dominion. Canadian Depot: Lymans, Limited, 344 St. Paul St., W., Montreal. Cuticura Soap shaves without mug.

VICTORIA COMPANY'S GRATIFYING REPORT

Latest News From Dunwell Property Near Stewart, Forecasts Most Important Developments

Latest word from the Dunwell mine, received Wednesday evening, says The Portland Canal News of July 20, was to the effect that the hanging wall of the vein in No. 2 vein had apparently been encountered after 70 feet of vein matter had been passed through, including a number of ore shoots of good milling grade, while the last twelve feet of the tunnel have been in solid galena and iron pyrites. Allowing for the fact that the vein was encountered at a slight angle, this body of solid ore will be about ten feet in width.

Locally, the greatest interest is being taken in the development of this property, partly because it lies practically at Stewart's back door, and partly because of the fact that its success will attract to other properties of the Bear River section the capital that has been denied them in the past, and to which the vastness and assay value of their surface showings entitles them.

Is a Victoria Company

Particular interest also attaches to the Dunwell because of its being a local company, practically all of the funds being subscribed in Victoria, the head office being located in the Pemberton Building. A pleasing feature is that financially the company has ample backing to carry out their development and equipment programmes in every detail.

The company has taken over the compressor plant of the old Portland Canal Company and have overhauled and put the compressor in shape. The flume which supplies the water-power for its operation is being repaired, and a shipment of air pipe should arrive within the next two weeks, when three drills will be put in operation, two driving the No. 2 tunnel ahead to strike the east and west vein where native silver was found, and also to open up a second north and south vein lying east and parallel to the one just crosscut. The third drill will be used in starting No. 3 tunnel, which will also tap these three veins, and at 200 feet greater depth below the surface. Resident District Engineer George Clothier, in his report of the Dunwell (1923) emphasized the importance of driving in to open up these north and south veins, and the success attending No. 2 tunnel is commendatory of his mining acumen.

Conservative Methods

Conservatism has marked every move of the Dunwell company in their present undertaking, and will predominate their future plans in so far as it is compatible with the accomplishment of maximum results. The management is announcing no plans beyond the development of their ore bodies at a depth which will give them tonnage to warrant the construction of a reduction plant, which, they figure, will take anywhere from six months to one year. Meanwhile they will have 14 or 15 men steadily employed, and their operations, as at present planned, will mean the disbursement here of at least $40,000 in wages yearly.

ALBERTA'S CROP VIA THE PACIFIC

(Continued from Page 1)

security with which exporters can make contracts for the water movement to the United Kingdom and Europe; second, additional transfer and storage facilities in connection with this movement are necessary. There should be an immediate extension of the facilities now existing at the Coast. As to the location of further additional storage, that is a matter on which the trade rather than the transportations companies should advise.

"It is gratifying to note that the Board of Harbor Commissioners is proceeding energetically in the provision of additional handling facilities for grain at this port, and it is to be hoped that they will be available for the present crop. As far as can he judged now, there will be no difficulty, in so far as the railway companies are concerned, in moving to the Pacific all the grain which can be handled through the port.

"A great deal of betterments work will be done, including the relaying of our entire mountain subdivision with hundred-pound rails. Much of the work is not of a spectacular character, but it is most important, and will contribute to the more prompt and efficient handling of traffic.

"On the Kettle Valley Railway we are endeavoring to complete the branch line from Dog Lake to Oliver, but have been hampered by shortage of labor. We are also reopening our branch to Copper Mountain, in anticipation of the operations of the Granby Company, but in this work also we are suffering through shortage of men.

"Crop prospects in the Prairie Provinces continue most encouraging. The hail damage is rather greater than usual, and there will be some diminution of the yield due to rust following the hot weather of last week, but making allowance for all possible damage, the stand is so magnificent that the net result is bound to be enormous."

ANNOUNCEMENTS

Found—The place to buy Wall Paper. 919 Pandora Avenue.

Electric Washing Compound—Dandy for dishwashing. Phone 6551Y2.

Butter—Insist on the best fresh made local Salt Spring Island Creamery, now retailing at 50c. lb.

R. H. Barker, 211 Jones Building, professional masseur; electric light baths. Phone 3446.

Tickets for the A.O.U.W. excursion to Seattle on August 4, are now on sale and are selling rapidly, and will be sold out in a very few days.

Just Out of the Traps at Sooke—Fresh Young Salmon, 10c per lb. The Community Store, Yates Street, opposite White Lunch.

Superfluous Hair Permanently Destroyed. Moles successfully removed—scientific, antiseptic, safe; absolute cure guaranteed; 16 years' practical experience. Miss Hanman (certificated London specialist), 33 Winch Building.

THE WEATHER

Meteorological Office, Victoria, B.C., at 8 p.m., July 24, 1923.

SYNOPSIS

The barometer remains high on the Northern Coast, and fine weather is general. Intense heat continues in Central British Columbia, with thunderstorms in Kootenay.

TEMPERATURE

	Min.	Max.
Victoria	52	69
Vancouver	56	68
Kamloops	60	84
Barkerville	46	76
Prince Rupert	48	84
Calgary, Alta.	54	82
Winnipeg, Man.	56	84
Portland, Ore.	48	76
San Francisco, Cal.	54	66
Seattle, Wash.	48	64
Grand Forks	49	94
Nelson	47	81
Kamloops	59	81
Cranbrook	50	76
Edmonton, Alta.	54	76
Prince Albert, Sask.	40	86
New Hazelton	47	69

TUESDAY

Maximum	86
Minimum	43
Average	61
Minimum on the grass	42

Bright sunshine (July 23), 14 hours, 30 minutes.

Rain, trace.

General state of the weather, fair.

Lively Dances Make Everybody Happy!

There's no dance music so satisfyingly new and full of pep as that which is supplied upon

"His Master's Voice" Records

Step in and hear these today.

19073—You've Got to See Mama Every Night	Fox Trot
Nothing But	Fox Trot
19058—Swingin' Down the Lane	Fox Trot
Beside a Babbling Brook	Fox Trot
19070—Louisville Lou	Fox Trot
Beale Street Mamma	Fox Trot
19078—Tut-Ankh-Amen	Fox Trot
Down by the River	Fox Trot
216411—Shufflin' Along	Fox Trot
Come Back Old Pal	Waltz
216412—When Will I Know	Fox Trot
Sunkist Rose	Fox Trot

Fletcher Bros

WESTERN CANADA'S LARGEST MUSIC HOUSE
1110 Douglas Street

Preserving Requirements

On Sale This Morning

Improved Gem Jars, qts., doz. $1.35; pints	$1.20
Parowax, per lb., package	18¢
Jar Rings, best quality, 3 doz.	25¢
Canning Racks, heavy, retinned, each	95¢
Jam Jar Covers, vegetable parchment, package	15¢
Enamel Preserving Kettles, 10-qt. size, each	70¢

G. Halliday & Sons, Ltd.

Phone 855 743 Yates Street

Cook Three Things at once—with an **Armstrong Grill** and make waffles too—all off the light socket.

HAWKINS & HAYWARD

Electrical, Quality and Service Stores
1103 and 1607 Douglas St. Phones 643, 2627

Remember Where You Got That Good Clean COAL

?

You will get another supply of the same quality if you order again from

J. E. PAINTER & SONS

617 Cormorant Street

SELECT FIR

MILLWOOD

$3.50 Per Big Cord

In 5 Cord Lots

W. L. Morgan Fuel Co.

Largest Dealer in Victoria
656 Yates St. Phone 766

Flowers for All Occasions

Society and fraternal emblems made to order. Sprays, wreaths, crosses or any funeral pieces on the shortest notice.

Savory Floral Shop

1813 Douglas St. Near H.B. Store
Phones 1341, 1064. Res. 1546, 8171L

Move with ease **Store** with safety

Phone 342

Largest Importers in Canada

Mah Jong

The most fascinating game

Mah Jong, special	$11.50
Mah Jong, special	$12.50
Mah Jong, special	$17.50
Mah Jong, special	$25.00
Mah Jong, special, $45 and	$75
Mah Jong, special $85 and	$100

Directions free with each set.

Your inspection invited.

LEE DYE & CO.

Tourists' Headquarters
Two Stores
715 View St. 1007 Government

Last Lap of Hope's Great Suit Sale

Splendid variety of British suitings to choose from.

Regular $60.00 for **$40.00**

Regular $45.00 for **$35.00**

Regular $50.00 for **$37.50**

Regular $35.00 for **$27.50**

Hurry and Be Measured Now

CHARLIE HOPE

1434 Government St. Phone 2681

SUBMITS PROPOSAL FOR EMPIRE TRADE

CANADIAN HIGH COMMISSIONER COMING HERE

Mr. R. T. Elliott, K.C., Asks Chamber of Commerce to Support Trade Preference and Shipping Plan

Hon. P. C. Larkin, Canadian High Commissioner in Great Britain, will leave London for Canada about July 24. He will make a tour of Canada, including British Columbia points in his itinerary, the purpose of the visit being largely to gather material to place before the forthcoming Economic Conference, to be held in London.

Mr. R. T. Elliott, K.C., has informed the Victoria Chamber of Commerce of Mr. Larkin's coming, quoting from a personal letter from Mr. H. B. Thomson, who is now resident in London.

As Imperial trade preferential matters are to be discussed at the conference, Mr. Elliott has drawn up a series of recommendations which he suggests should be submitted to Mr. Larkin by the various trade bodies of British Columbia. The points that Mr. Elliott makes are:

1. The sentiment of all commercial classes in Western Canada favors the adoption of a constructive inter-Empire trade policy on the basis of an Empire made completely self-supporting by means of production, manufacture and commerce within the Empire.

2. That the means of overseas commerce between Great Britain and Western Canada be improved so as to include regular passenger and freight services by modern liners constructed and operated on the same basis as the new liners now under construction for the Royal Mail Steam Packet Company intended for use in the South American trade.

Reciprocal Trade

3. That the existing system of preference whereby Canada gives preferential advantages to Great Britain be made reciprocal, so that some equivalent preference be extended by Great Britain to Canada, particularly in respect of natural products such as lumber, fish and minerals.

4. That measures be taken to bring about official co-operation in Great Britain with every wheat board or other public wheat selling agency formed in Canada with Government sanction and approval, to the end that the British market for Canadian wheat may be stabilized and speculatively-created fluctuations be guarded against, thereby creating a permanent market condition under which the British consumer will pay the direct purchase price to the Canadian producer plus only the necessary costs of freight, insurance and manufacture into final food shape, ending the present system whereby speculators create and maintain artificial spreads between the price to the producer and the cost to the consumer."

The proposal was referred to a special committee.

ASK EXTENSION OF INSURANCE TIME

Tuberculous Veterans' Association Passes Resolution Requesting Delay in Closing Date for Act

The local branch of the Tuberculous Veterans' Association, at a recent general meeting, passed a resolution urging the Dominion government to extend the time within which returned men might take advantage of the Returned Soldiers' Insurance Act. The request is made in order to allow time for adjustment of pension claims. The resolution passed, read as follows:

"Whereas, many disabled ex-service men in receipt of inadequate pension on which to exist, are unable to avail themselves of the benefits of the Returned Soldiers' insurance before date of closing, September 1, 1923; and

"Whereas it is apparent that the majority of pension claims will be adjusted after consideration of the pending appeal board, thereby proving beyond a doubt that the ex-soldier did not purposely neglect to insure under the Act, but was hampered by lack of funds.

"Therefore, be it resolved, that the Victoria branch of the Tuberculous Veterans' Association strongly urges that the Dominion government extend the time limit of the Returned Soldiers' Insurance Act, until pensions and other claims are adjusted.

"Further be it resolved, that a copy of this resolution be forwarded to the Dominion Veterans' Alliance, and a copy to the Dominion secretary, T.V.A."

The meeting last night was the annual gathering. It was decided, however, to postpone the election of officers until Monday evening, August 6.

A letter of thanks was ordered to be forwarded to Mrs. H. K. Prior, thanking her and all those who assisted in the success of the tag day held for the tuberculous veterans.

Considerable discussion took place in connection with correspondence received with regard to the proposal to bring about the formation of a Provincial Veterans' Alliance, but, in view of the fact that the majority of soldiers' organizations appear to exist in Vancouver, the matter was left over for future consideration.

Premier Challenges Opponent to Duel

BUDAPEST, July 24.—Premier Bethlen has challenged Colonel Pronay to a duel. Count Bethlen sent his seconds to Pronay after the latter had publicly declared the premier "never keeps his word of honor."

The offending statement was made during a speech at Keoskemet in which Colonel Pronay attacked police orders inspired by Count Bethlen.

Colonel Pronay, chief of the "awakening Magyars" has been opposing the premier's attempts to reconcile the internal dissenters and conciliate the neighboring states.

The challenge has excited great interest in the capital, particularly as duelling is forbidden under the Hungarian law.

Chilliwack Store Robbed

CHILLIWACK, B.C., July 24.—The store of Menzies Hardware Company here was entered Sunday night and $126 in bills and silver taken from the safe. A tent and other goods were also taken from the store.

WOULD ROPE LIMBS OF DECREPIT OAKS

The question of the danger from falling oak boughs was again raised at the City Council meeting Monday when another letter from Mr. C. C. Pemberton was received. The City Council recently informed him that it would be glad to receive suggestions in regard to individual trees requiring attention, although there were no funds to test the soundness of all oak trees.

"When the oaks are in places frequented by the public, such as streets, parks, playgrounds, etc., I would urge you to have them loosely roped," wrote Mr. Pemberton. He also thought notices should be put up, warning people of the danger of proximity to these oaks. The letter was referred to the Parks Committee.

HALF-HOLIDAY ISSUE ARISES FROM BY-LAW

Aldermen Oppose Regulation of Peddlers' Hours on Grounds That Business Is Already Stifled

An attack upon the present half-holiday system, on the grounds that it stifles business, developed at the last city council meeting, when a by-law to regulate the hours of hawkers and peddlers was introduced.

Aldermen Woodward, Dewar and Ker urged the passage of the by-law, while Aldermen Leeming, Sangster, Gillespie and Todd took the view that, instead of bringing the peddlers into line with the retailers, in the matter of hours, the half-holiday should be abolished. The final result of a considerable debate was that the by-law was left in the committee stage, in order that the retailers might express their opinions at the council meeting, on Friday afternoon.

When the by-law was introduced by Alderman Woodward, with Alderman Dewar seconding, its opponents let it get into the committee stage and then pounced on it. Alderman Gillespie led the attack, asking why the council should pass a by-law of this sort.

Stifling Business

Alderman Leeming declared that the half-holiday plan, as it existed at present, should be done away with, and individual employers provide that their employees secured a half-holiday during the week. More business was needed in the city and the half-holiday regulations stifled it. To bring the peddlers' hours in line with those of the retail stores would work a hardship on the householders.

Alderman Gillespie claimed that a half-holiday prevented merchants from getting a full use of their investment. They could employ two shifts of employees if necessary.

The council had no power to deal with the half-holiday question, said Alderman Woodward. He understood that the retailers were not intending to ask the legislature for any change in the present law this year.

Alderman Sangster wanted action on the by-law deferred, so that it could be ascertained whether or not it was intended to retain the present half-holiday system or not. Personally he would like to see it abolished.

"When I see the amount of business which the merchants have allowed to slip through their hands, I have no sympathy whatever," asserted Alderman Todd. If the retailers were asleep he could not see the need of aggravating the situation by regulating peddlers. The public and not the retailers or the clerks should be considered, the alderman claimed. He thought that the public was sick of much of this kind of law.

Colleagues Under Fire.

Alderman Woodward remarked that it was all very well for men who could play golf when they wished, and who always took their Saturday afternoons off, to talk like that, but what was spent in the stores did not depend upon the hours they were open, but upon the amount of money in the pockets of the people.

Years ago before there was a half-holiday, employees were given a half-holiday each week through arrangement with the retailers, said Alderman Todd.

The half-holiday regulations existed and could not be altered by the council, and it was only right that the merchants should be protected by having peddlers' hours coincide with theirs, asserted Alderman Ker.

The by-law was finally left in committee so that the matter could be given further consideration. Alderman Todd agreed to secure a copy of a resolution which was before the Chamber of Commerce directors, on the subject of the half-holiday.

Civil Servants Seek Statutory Increases

VANCOUVER, B.C., July 24.—Superannuation, statutory salary increases, inter-departmental athletic contests, and other matters affecting government employees were discussed at a convention of the Provincial Civil Servants' Association in the courthouse on Saturday.

Election of officers for the ensuing year resulted as follows: President, L. F. Williams, New Westminster; vice-president, H. F. Hirst, Victoria; secretary-treasurer, A. M. Fairbairn Victoria; and executive, A. P. Grant, Vancouver, and A. Matson, Victoria. The next convention will be in Victoria on March 14.

A discussion ensued over statutory increases of salaries, and action will likely develop in an effort to persuade the government to grant increases which government employees say they have been deprived of for several years past.

B.C.'s Woman Member Goes to Britain On Immigration Mission

OTTAWA, July 24.—Hon. Mary Ellen Smith, former member of the Government of British Columbia and at present member for Vancouver City, is in Ottawa today en route to Britain on an immigration mission.

In commenting on her mission for the Dominion Goverment, Mrs. Smith stated that she was the first woman in Canada selected for this particular kind of work and the recognition of women in the capacity of an official to bring intending settlers to Canada ought to be some information to those interested in women's movements.

"I hope," she stated, "to be able to show intending settlers in Britain that we have a worth and wealth of opportunity in Canada to those anxious to become good Canadians."

NECESSARY GRANT TO OBSERVATORY

Vote of $15,000 Will Materially Assist Dr. Plaskett and His Staff in Their Research Work

A letter was read at the meeting of the directors of the Chamber of Commerce, Monday, from Dr. J. S. Plaskett, F.R.S., director of the Dominion Astrophysical Observatory, in which he conveyed the information that $15,000 had been voted for additional accommodation at the institution, including a much-needed office building. Dr. Plaskett thanked the Chamber for its interest in the matter. The information was conveyed also from the Department that no grant was made for improving the road, as it was deemed desirable to postpone this until after the heavy traffic connected with the building was completed.

The addition of office room at the observatory will do a great deal towards relieving Dr. Plaskett and his staff, who have been obliged to work under difficulties owing to the lack of space.

The Dominion Astrophysical Observatory is devoted almost wholly to research, and was the natural outgrowth of the need of a larger telescope than the 15-inch refractor for extending the work inaugurated at Ottawa; the 72-inch reflecting telescope was installed at Victoria on account of the superior climatic conditions for astronomical work in this locality. This telescope is exceeded in size only by the 100-inch Mt. Wilson reflector. In design and construction and in operating convenience ad accuracy it is believed to be unexcelled by any, and represents the last word in telescope construction.

MR. JOHN DEAN MAKES SUGGESTION

Submits to Council Clause for Proposed Schedule of Duties of New City Comptroller

Mr. John Dean asks that the following be included in the duties of the comptroller: "It shall be his special duty to prevent the Corporation of the City of Victoria from paying rates, prices or remuneration of any kind for any commodity or service in excess of the prevailing current rates in vogue in said city."

Mr. Dean states in his letter: "I enclose certified approval passed by the Ratepayers' Protective Association on December 5, 1922, approving the application of this principle to the conduct of civic affairs. The promotors of the Dr. Shortt inquiry endorsed it, and a delegation from them met the city's representative in the Legislature, urging them to get the Government to pass an amendment to the Municipal Act to give effect to it." The letter was referred to the Finance Committee.

BRITISH INDUSTRY REQUESTS INQUIRY

Declare Bank of England's Action in Raising Discount Rate Seriously Affects Industrial Situation

LONDON, July 23.—The recent policy of the Bank of England in raising its discount rate, apparently with a view to arresting the depreciation of the pound sterling as compared with the American dollar, is extensively criticized by the business community. Although such deflation is praiseworthy, it reacts greatly on the industrial situation, involving further fall in prices and consequent stagnation of trade and excessive unemployment.

The Federation of British Industries, which represents the great trading and business interests, has issued a manifesto emphasizing these views and urging the government to appoint a commission representing finance, industry, commerce and labor to review the whole position and make recommendations as to the future monetary policies.

The manifesto, which has been forwarded to Premier Baldwin, points out that in view of the annual payments on account of the debt to America, it is very doubtful whether the parity of sterling, even if regained, could long be maintained.

ENJOYABLE PICNIC IN CITY PARK AT GORGE

St. Paul's Lutheran Church Had Reunion of Old and Young—Supper Served on the Grass

A very enjoyable picnic was held at the Gorge City Park, on Saturday afternoon, by the congregation of St. Paul's Lutheran Church, corner of Princess Avenue and Chambers Street. A programme was arranged by Rev. Mr. Kibler and Mrs. L. Schmelz, baseball and children's races taking up most of the afternoon.

At 6 p.m. a huge cloth was spread on the lovely lawn and a delicious supper served by the ladies. The whole congregation was glad to welcome Mr. Lawrence Hafer, who arrived from the Eastern States on Friday morning after an absence of three and a half years; also Miss Dorothy Thompson, who is spending the Summer in Victoria after teaching in Northern British Columbia the last few years. After supper the games and competitions were continued, the following being the fortunate winners:

Six-Years and under—Beatrice Rose and Christie Schmelz.

Nine Years and under — Rudolf Loeffler and Mildred Rose.

Ten Years—William Loeffler and William Rose.

Potato Relay—Eileen Rose and Johanna Fisher.

First Sack Race—Rudolf Loeffler and Eileen Rose.

Second Sack Race—Dudley Gaitskell and Ruby Ford.

Wheelbarrow Race—William Rose and Dudley Gaitskell.

Three-Legged Race—1, Isabel and Ruth Weber; 2, Louis Schmelz and Billy Rose.

Backward Walking—Albert Hafer and Norman Hess.

Nail Driving—Mrs. Friker and Mrs. Loeffler.

Men's Broad Jump — Lawrence Hafer and Herman Fisher.

Clothes Hanging—Mrs. G. Frazer and Mrs. W. Friker.

Men's Balloon Race—R. F. Kibler and George Hafer.

Thread and Needle Race—Johanna and Herman Fisher and Mr. and Mrs. S. Frazer.

Ladies' Balloon Race—Mrs. Friker and Mrs. Kibler.

Potato Peeling—Mrs. Rose and Mrs. Weber.

Egg and Spoon Race—Dudley Gaitskell and Louis Schmelz.

Repeat Race—Walter Friker, John Hers, Victor Heiney.

Employment Shows Increase In Canada

OTTAWA, July 24.—Employment in Canada as at the beginning of July is reported by the Dominion Bureau of Statistics as continuing to improve, increased activity being noted in all the provinces.

Reports from 5,756 firms with an aggregate payroll of 815,128 persons showed an increase of two per cent in the employment afforded, the index number rising from 97.3 on July 1 to 99.5 at the beginning of July. Employment in Montreal, Ottawa, Winnipeg and Vancouver increased, while in Toronto and Hamilton curtailment was indicated.

STORE CLOSES TODAY AT ONE O'CLOCK

Inventory Stock Clearing Week

Disposing of All Oddments and Broken Lines at Greatly Reduced Prices

GINGHAMS

Of fine even weave and strong texture, in new check and plaid effects. Several excellent color combinations to choose from. Suitable for house dresses, beach frocks, aprons and children's wear; 26 inches wide. To clear, per yard

19c

—Main Floor

Cotton Wash Frocks at $2.65

We have just received another shipment of Dainty Summer Wash Frocks which we have included in this special group, clearing at the low price of $2.65. Materials include Ginghams and Figured Voiles. Made up in the most attractive styles, with short sleeves; some featuring the large Bertha collars, others with long roll collars and vestees. Many of them have collars and cuffs of white organdie. These frocks are wonderful value and are selling quickly. Come early this morning and make your selection. Sizes, 16 to 42. Clearing at

$2.65

—2nd Floor

For a Pleasant Picnic

Avoid the inconvenience of carrying heavy plates, cups and cutlery, etc., by taking a paper mache set, consisting of six cups, six spoons, six forks, six plates, a tablecloth and six napkins which you may buy complete in a box for **29c**

Seaside Picnic Packets, consisting of six plates, six napkins. 2 packets for **25¢**

—Main Floor

Oddments in Stamped Needlework at Half Price

Including Women's Nightgowns, Tea Cloths, Card Table Covers, Runners, Cushion Covers and other useful pieces. Values to $3. All clearing at Half Price

—Mezzanine Floor

Nurses' Uniforms

Made from excellent quality white drill, high neck and long sleeves with buttoned cuffs. Sizes 34 to 44. Value $3.95. To clear at **$1.98**

Band Aprons

Made from strong quality print, in a large assortment of stripes. Also Smart Sewing Aprons of factory cotton, with two large pockets; in bright colored chintz and piped in contrasting colors. To clear at **49c**

—2nd Floor

Millinery Special

Ready-to-Wear and Semi-Trimmed Hats. Values to $7.50. Clearing this morning at

$1.50

—2nd Floor

Children's Bathing Suits

Cotton Knit Bathing Suits, in navy trimmed with white, orange or red.

Without skirt, sizes 4 and 6 years. To clear at ..... **69¢**

With skirt, sizes 6 to 10 years. To clear at ..... **98¢**

—2nd Floor

Remnants Drapery Fabrics at Half Price

Including short lengths of Velour, Cretonne, Curtain Net, Voile, Madras, Shadow Cloth, etc. Marked to clear this morning at HALF PRICE.

—3rd Floor

Black Pailette Silk, $1.69 Yd.

Splendid value in this offering of Black Silk. Woven from pure silk yarns, in a weight suitable for many purposes. 35 inches wide. To clear at, per yard **$1.69**

—Main Floor

Glove Special

Oddments in Women's Gloves, consisting of French kid, cape, silk and chamoisette. Not all sizes in any one line, but all sizes in the lot. Values to $2.50. To clear this morning at, per pair **$1.00**

—Main Floor

Children's Beach Boots

The famous "Red Fox" White Canvas Boots, with white rubber soles and spring heels. Sizes 6 to 10½. Value $1.35. This morning, per pair **75c**

—Main Floor

Children's Coveralls

Made from strong quality denim, long sleeves and ankle length. Come in blue or tan, piped in red.

Sizes 2 to 6 years. To clear at ..... **89¢**

Sizes 8 and 10 years. To clear at **$1.10**

—2nd Floor

Camp Bed and Mattress, $6.95

Strongly Built Camp Bed, with double woven wire spring, cable supports and selected wood frame. All-Felt Roll-Up Mattress, well tufted and very comfortable. This outfit complete for **$6.95**

—4th Floor

Oddments in the Men's and Boys' Department

Men's Initial Handkerchiefs
Just 30 in all to clear this morning. Fine Lawn Handkerchiefs. Regular 25c each. Special to clear **12½c**

Men's Starch Cuff Shirts
High-Grade English Zephyr Shirts, in sizes 14½, 15, 16½, 17 and 18. Regular $3.00. This morning, each **$1.75**

English Flannel Shirts
6 Only, light pearl grey and blue all-wool flannel. Sizes 14½ and 15. Regular $5.00. This morning to clear at **$2.95**

Boys' Flannelette Night Shirts
Six only, to fit boys from 6 to 10 years. Regular $1.35. This morning to clear **65c**

Boys' Flannelette Pajamas
Four only. Sizes 6 to 10 years. Regular $2.50. Half price this morning **$1.25**

Boys' Stella Combinations
Fine English Wool and Cotton Mixture, ankle length. Sizes 28 and 30. Worth $3.50. This morning to clear at **$1.50**

Penman's Combinations for Boys
Eight Suits Only, Ribbed Cotton Merino. Size 30 only. Clearing this morning, per suit **75c**

—Main Floor

Specials in Notions

Hair Nets
Made from real human hair, double mesh, extra strong. Come in all colors. To clear at, 2 for ..... **25¢**

Lingerie Braid
Artificial Silk Lingerie Braid, in six-yard pieces. Comes in sand, cream, lavender, sky and pink. To clear at, 2 pieces for ..... **25¢**

Elastic
White and Black Elastic from ½ to 1-inch wide; slightly imperfect. To clear at, 10 yards for ..... **10¢**

—Main Floor

Clearing Odd Dinner Sets

Some of them reduced down to cost price. If you need a dinner set here are real savings:

97-Piece Set in White and Gold Band
To clear at **$19.50**

95-Piece China Dinner Set
To clear at **$25.00**

97-Piece Semi-Porcelain Set
Gold band and gold handles. Value $32.50. To clear at **$25.00**

97-Piece English Semi-Porcelain Set
In three designs. Value $38.50. To clear at, per set **$32.50**

100-Piece China Dinner Set
Value $32.50. To clear at **$29.25**

97-Piece English Semi-Porcelain Set
Rose border design. Value $35.00. To clear at **$29.00**

Corticelli Gossamer Wool

In henna, reindeer, corn and wedgewood. Suitable for light weight sweaters. Regular 25c a ball. Special this morning

3 Balls for 50c

—Mezzanine Floor

Clearance of Ribbons

Silk Ribbons for hair bows and sashes; all wanted colors; 4½ inches wide. Clearing at, per yard **35c**

Novelty Ribbons, including narrow cire, picot edge, fancy edge tinsel and narrow brocaded ribbons. Clearing at, yard **15c**

—Main Floor

GROCERY SPECIALS

Del Monte Brand Pork and Beans, buffet size, 3 tins **25¢**

Heinz Distilled White Vinegar, for table and salad use. Per bottle ..... **30¢**

Imported Kippered Snacks, a picnic delicacy ..... 3 tins **25¢**

Gosse-Millerd's Fancy Sockeye Salmon, flat tins. Special, per tin ..... **22¢**

Canadian Brand Ready Cut Macaroni, 1's pkts. Special, 2 pkts. ..... **25¢**

Finest Quality Imported Olive Oil, regular $1.10. Special, per bottle ..... **92¢**

Dainty Lunch Mayonnaise, special, per bottle ..... **27¢**

Benson's Prepared Corn Starch, per pkt. ..... **12¢**

California Bleached Sultana Raisins. Special, per lb. ..... **27¢**

Nabob Brand Baking Powder, 12-oz. Special, per tin ..... **23¢**

Quaker Brand Puffed Wheat, special, per pkt. ..... **14¢**

Holbrook's Punch Sauce. Special, per bottle ..... **39¢**

—Lower Main Floor

FRUIT SPECIALS

Fancy Peaches, per basket at ..... **60¢**

Bartlett Pears, per basket at ..... **60¢**

Cantaloupes, each ..... **25¢**

Tin Tea Kettles

Extra quick boilers. Special price to clear **29c**

—Lower Main Floor

Specials in Drug Sundries

Pivers' Vanishing Cream, value 75c for ..... **63¢**

Melba Face Powder, value 75c for ..... **49¢**

Levy Lip Rouge, large; value 50c for ..... **35¢**

Camphor Ice, value 35c for ..... **16¢**

Vanishing Cream, value 35c for ..... **23¢**

—Main Floor

Hudson's Bay Company.

INCORPORATED 2ND MAY 1670.

Phone 1670—Private Exchange Connecting All Departments

CIVIL SERVANTS ARE BACK FROM MEETING

Mr. A. M. D. Fairbairn Is Re-elected Secretary at Annual Gathering in Vancouver

The fifth annual convention of the Provincial Civil Service Association of British Columbia was in session all Saturday at Vancouver. There were present as delegates, Messrs. N. R. Brown, Vancouver; L. F. Williams, New Westminster; Wm. Cross, Mental Hospitals; and R. A. Hunt, Victoria; besides members of the committee, G. Smith, A. Manson, W. N. Cunningham, Esondale; Miss Gavin, A. M. D. Fairbairn, secretary-treasurer; Vice-president A. P. Grant and President H. F. Hirst, under the chairmanship of the latter.

The principal work accomplished was the adoption of a new constitution and by-laws which had been drafted with the object of obtaining greater speed and efficiency in the transaction of the Association's business, together with greater economy.

The following officers were elected for the ensuing year: President, Mr. L. F. Williams, New Westminster; vice-president, Mr. H. F. Hirst, Victoria; secretary, Mr. A. M. D. Fairbairn, Victoria, re-elected; committee members, Messrs. A. P. Grant, Vancouver, and A. Manson, Victoria.

The visiting delegates and members to the convention were guests of the Vancouver branch of the Association to a dinner following the adjournment of business, and were loud in the expression of their appreciation of the hospitality accorded them. It was unanimously felt that the new year ahead of the Association will be marked by the accomplishment of many of the Association's ideals and objects and an even closer spirit of co-operation between the members of the public service.

CANOE CLUB REGATTA

ST. CATHARINES, Ont., July 24.—Humber Bay Aquatic Association, Toronto, with 24 points, led the civic clubs participating in the 18th annual regatta of the western division of the Canadian Canoe Club here Saturday. Toronto Canoe Club was second with sixteen. Island Aquatic and Balmy Beach, both Toronto, came third with ten points each. Roy Nurse, Dominion champion, won the senior singles with ease.

WOULD HAVE TAXI CAR STAND MOVED

A recommendation from the directors of the Chamber of Commerce that taxi cars be required to park at the Inner Docks on the north side of Belleville Street between Menzies and Government Streets and not on the east side of Menzies Street as at present, has been received by the City Council. The communication points out that the east side of Menzies should be left for private cars. "It is believed," stated the letter, "that much of the shouting on the arrival of passenger steamers is aggravated by the competition occasioned by the fact that Menzies Street is lined on one side with sightseeing buses and on the other with taxi cars, and the foregoing proposals would eliminate the condition which, without doubt, is both unfortunate and unpleasant." The matter has been referred to the Police Commission.

In 1877 a storm traveled from Texas to Maine in 24 hours, at the rate of 78 miles an hour.

Social Events

Guests at Strathcona

Guests registered at Strathcona Lodge, Shawnigan Lake, the last few days include the following: Mr. and Mrs. Humphry Baynes, Master John Baynes, Mrs. G. G. Fraser, Miss Marianne Fraser, Master Bertie Fraser, Master Jack Fraser, Mr. Dan O'Sullivan, Mr. A. H. Cox, Miss G. Askey, Mr. H. Watson, Mr. J. D. Hartley, Mr. J. Riddell, Mr. A. MacLaclan, Mr. W. Loake, Mr. Brindley, Mr. V. Bendroit, Mr. K. E. Adams, Mr. V. Bond, Mr. E. Money, Mr. R. J. Cummings, Mr. W. H. Wilkerson, Mr. O. Walls, Mr. J. McDonagh, Mrs. R. Fowler, Mrs. Westmacott, Mr. F. McKells, Mr. and Mrs. J. Harrison, Mr. John Harrison, Mr. R. F. Taylor, Mr. B. C. Nicholas, Mr. T. J. Hick, Mr. F. Finn, Mr. F. C. Sommer, Miss Sylvia Appleby, Mr. and Mrs. W. K. McCarter, Mr. O. W. Pauline, Mr. D. Moses, Mr. C. Dawe, Mr. A. Erikson, Mr. G. P. Paterson, Mr. I. McDermot, of Victoria; Mr. and Mrs. J. K. Allen, Mr. and Mrs. Kyall, Mr. A. C. Black, Mr. W. Wood, Mr. A. Mariarcher, Mr. G. F. MacKay, Mr. H. C. Green, Mr. R. N. Johnston, Mr. W. H. Insley, Mr. J. C. Oliver, Mr. W. H. Draper, Mr. W. H. Fletcher, Mr. C. H. Finlayson, Mr. Disney, Mrs. Disney, Miss E. English, Miss I. Rose, Miss W. Lloyd, Mr. G. W. Seymour, Mr. and Mrs. Seymour, Mr. N. C. Sawers, Mr. G. N. Stacey, Mr. S. E. Angus, Mr. A. Fellowes, Mr. F. B. Fellowes, Mr. O. C. Walls, Mr. Gorden R. Nelson, Mr. G. B. Corbett, Mr. and Mrs. J. Valemine, Mr. J. A. McCaulay, Mr. F. M. Robertson, of Vancouver; Mr. and Mrs. Howes, Mr. O. R. Miller, Mr. Fred R. Newell, Mr. J. McDonald, Mr. F. A. Abraham, Mr. E. B. Briggs, Mr. H. Martin, Mr. W. Gregory, Mr. E. A. Stevens, of Portland; Mr. and Mrs. Woolley, Mr. and Mrs. Beckwith, Mr. and Mrs. Heitmon, of Tacoma; Mr. and Mrs. E. B. King, Miss J. King, Miss M. King, of Berkeley, Cal.; Mr. and Mrs. Belfrey, San Francisco; Mr. and Mrs. Lane, Morgan Hill, Cal.; Mr. W. Kennedy, Courtenay, B. C.; Miss E. V. Reid, London, England; Bishop of South Japan, Mrs. A. Lea, Fukueka, Japan; Miss Maukie Thomas, Master Gordon Thomas, Miss Alicia Musgrave, Los Angeles.

• • •

At Butchart's Gardens

Visitors to the Butchart Gardens during the week-end included the following: H. G. Dyer, Edmonton, Alta; Miss Winifred Henry, Seattle; Margaret Henry, Seattle; R. M. Nelles, E. M. Nelles, and Mr. Derring, Hartford, Conn.; Mr. and Mrs. Truswill, Edmonton; Miss Ethel A. Mason, Vancouver; Mrs. G. McCormick, Portland, Ore.; Marie L. Furtig, Detroit, Mich.; Mrs. Moses, Miss Moses and Mrs. Jesse Moses; Mrs. Lionel Gilchrist, Seattle; Mr. and Mrs. Budd Komp, Eugene, Ore.; Marie Mason, New York, N. Y.; Mrs. A. C. Yates, Eugene, Ore.; C. Mackle and J. R. Mackie, Victoria; R. Butchart, Toronto; Mr. and Mrs. Miles E. Komis. Que.; Mr. and Mrs. Brown, Kansas; Mrs. H. W. Hunt, N. Vancouver; Elsie and Olive Fearon, England; W. H. Smith, Calgary; Mrs. R. M. Sangster, Calgary; Mrs. S. Anderson, Winnipeg; Miss Grace Carter, Victoria; Mrs. F. J. Stoddart, Vancouver; R. V. Carter, Victoria; Walter Price, Calgary; Mrs. Frinba, Calgary, and Miss McDonald, Calgary.

• • •

From Prince Edward Island

Mr. and Mrs. Hudson Gordon, of Alberton, P.E.I., who have crossed the continent, stopping over at many points visiting friends and relatives en route, spent the week-end here as the guests of Capt. and Mrs. Gould, "The Dock," Esquimalt. Mr. Gordon is a brother of Mr. J. S. Gordon, superintendent of schools in Vancouver.

• • •

English Headmistress Here

Miss A. B. Knight, headmistress of Leeson Manor School for Girls, Maltravers, Dorset, has been visiting her niece, Mrs. R. J. C. Smith, at "Gartrefle," 1121 Faithful Street. When returning to England on September 6 Miss Knight expects to take back with her a number of pupils for the Fall term.

• • •

Return From States

Miss Choate, Miss Jessie Choate and Miss J. C. Brown have returned from a two weeks' motoring trip through the states of Washington and Oregon, during which time they motored for several hundred miles along the beautiful Columbia River Highway and also visited Mount Rainier National Park.

• • •

Entertains Miss Blanche Bates

Mrs. Oothout entertained Miss Blanche Bates, leading lady in "The Changelings," at tea yesterday afternoon at her home on Beach Drive. In private life Miss Bates is the wife of Mr. George Creel, well-known journalist, and mother of Frances Creel, aged eight, and George Bates Creel, aged six.

• • •

Hostess at Tea Hour

Mrs. Ross Sutherland entertained at her home on Foul Bay Road yesterday afternoon in honor of her guest, Mrs. Pepler, and Miss Robinson and Miss McBride, of Winnipeg, who are visiting friends here.

Horlick's Malted Milk
Safe Milk
For Infants & Invalids
A Nutritious Diet for All Ages.
Keep Horlick's Always on Hand
Quick Lunch; Home or Office.

COPAS & SON'S
Grocery and Provision Prices
Read Them—Best Values in the City

Nice Orange Pekoe Tea, 3 lbs. for $1.58 or lb. 55c
Coffee, fresh roasted every day and ground as ordered. Per lb. 40c and 50c
Malkin's Best Jelly Powder, all flavors. 3 pkts. for 25c
Tomato Catsup, per bottle 15c
Fresh Broken Biscuits, per lb. 15c
Fresh Made Creamery Butter, Lawndale Brand. Per lb. 38c Or 2 lbs. for 75c
Independent Creamery Butter, nothing nicer. Per lb. 43c Or 2 lbs. for 85c
Mild Cured Breakfast Bacon, by the piece. Per lb. 35c
Purity Bread Flour, 49-lb. sack $1.85
Peters' Home Made Marmalade, per tin 65c
Fruit Jars of All Kinds—Please Telephone for Prices
Davies' Plain Pork and Beans, extra large can, 3's. Per can 15c

Let Us Have Your Orders—We Save You Money
COPAS & SON, Anti-Combine Grocers
Corner Fort and Broad Sts. Phones 94 and 95

Cook by Wire
Instead of Fire
Our Electric Range
Sale Still Continues
Every day we are busy installing modern cooking methods in Victoria homes.
It will afford us much pleasure to have you visit our Showrooms and take a look round at the various electrical labor-saving appliances on display.
Special terms this month!
B.C. Electric
Sales Department Phone 123

Leave for Vancouver

Mrs. W. H. Wilson and her daughters, Carrie and Faith, and son, Kenneth, were passengers on Monday's boat for Vancouver, where they will be the guests of Mr. Wilson's parents, Mr. and Mrs. Wilson, 1460 Grant Street.

• • •

Here From Vancouver

Mrs. Cyril Beeston, of Vancouver, is visiting her father, Mr. E. C. Bagshawe, "Swallowfield." Mrs. Bagshawe, has left for a visit to her daughter, Mrs. Dudley Agassiz, Tacoma.

• • •

Motor Up-Island

Mr. and Mrs. F. M. Beaumont have left Victoria for Comox, motoring up the Island, accompanied by Mrs. Carew Gibson, whose daughter, Miss Joy Carew Gibson, is a guest at Government House.

• • •

At Maple Bay

Miss Marjorie Meredith, Miss Gladys Cruickhank and Miss Nora Levis, of Victoria, are spending a holiday at Up-Island points. At present they are staying at Maple Inn, Maple Bay.

• • •

In Honor of Bride-to-Be

Miss Marjorie Campbell entertained at the tea hour yesterday at "Breadalbane" in honor of Miss Beatrice Dick, whose marriage is to take place shortly.

• • •

Return to Gordon Head

After spending two weeks' vacation in Vancouver with her aunt, Mrs. T. Stinson, Miss Marjorie Watson has returned to her home at Gordon Head.

• • •

Leaves for Seattle

Mrs. Axel Hansen left on Monday for her new home in Seattle after a prolonged visit to her parents, Mr. and Mrs. Forrest Angus.

• • •

Returns From Seattle

Mrs. Charles E. Wilson has returned to her home in the Uplands after visiting Mrs. Thomas Bordeaux in Seattle.

• • •

Leaves for Seattle

Mrs. Axel Hansen left on Monday for her new home in Seattle, after visiting her parents, Mr. and Mrs. Forrest Angus.

• • •

Leaves for Anyox

Mr. and Mrs. C. F. E. Crawford have left the Mount Edward Apartments for a trip to Anyox, where they will join their son.

• • •

California Visitors

Mr. and Mrs. Murray Simon, of San Francisco, are spending a few days in this city.

• • •

SALT SPRING ISLAND

Successful Pupils

The following pupils of Miss Dorris L. Taylor, L.A.B., were successful candidates in the recent examination held at Ganges by the Associated Board of the Royal Academy and Royal College of Music, London, England: Pianoforte, elementary division, Dorothy Elliot; grammar of music, division I, Norman Best, Allan Best; division II, Dorothy Elliot, Phyllis Taylor.

• • •

Pass Examination

At the recent examination held at Formley House School, Ganges, by Dr. Hathaway, Mus. Doc., Oxen., examiner for the Associated Board of Music, the following candidates passed successfully: Primary grade, Miss C. Noot and Oliver Mouat, pupils of Mrs. Palmer; primary grade, Miss N. Johnson, pupil of Mrs. Oxenham.

• • •

Arrive From Vancouver

Mrs. J. L. S. Abbott and Mr. H. Abbott, of Vancouver, arrived on Saturday in their launch, where they will make their home for a week or so and visit friends at Ganges. Mr. Abbott will join the launch party on Friday.

• • •

For Thetis Island

Mr. and Mrs. F. L. Scott, Mr. and Mrs. J. L. G. Abbott, Miss Scott, Miss Beryl Scott, Mr Weatherall, Mr. H. Abbot, leave on Friday by launch for Thetis Island, where they will attend Mr. and Mrs. Burchell's dance that evening.

• • •

Guests at Harbor House

Guests at Harbor House, Ganges, include Mr. D. Allen, Mr. K. Richmond, Mrs. Crawshell, Vancouver; Mr. and Mrs. B. G. Walker, Mrs. I. M. Honman, Miss Violet Josephs, Miss Joyce Burrell, Victoria.

• • •

Visitors From Thetis Island

Mrs. Cecil Ley, of Thetis, with her children, arrived on Wednesday on the Island, where they will visit Mrs. Ley's mother, Mrs. Price, at "Mereside," for two weeks.

• • •

Arrives on Launch

Major P. Campbell, of Victoria, is paying a business visit to Salt Spring for a few days, and is staying at Ganges on the launch I'll-away.

• • •

At North Salt Spring

Mr. Yates, of Victoria, arrived at Ganges on Wednesday and will spend a week at North Salt Spring, the guest of Mr. and Mrs. J. C. Lang.

• • •

Arrives at Ganges

Mr. W. Scott Ritchie arrived at Ganges on Sunday, and is the guest for a week of Mr. and Mrs. Norman Wilson, at "Barnsbury."

Every 10c Packet of WILSON'S FLY PADS
WILL KILL MORE FLIES THAN $8.00 WORTH OF ANY STICKY FLY CATCHER
Clean to handle. Sold by all Druggists, Grocers and General Stores

"Say It With Flowers"
BROWN'S
Victoria Nurseries, Ltd.
Leading Florist
Phone 219, 1269 Central Building

At Vesuvius Bay

Mr. and Mrs. Frank Crofton and their son are spending a week at Mr. Inglis' cottage, Vesuvius Bay.

• • •

Leaves for Esquimalt

Mrs. Douglas Leyton left by launch on Sunday for Esquimalt, where she will remain for a week.

• • •

Visitor From Esquimalt

Mrs. George McTavish, of Esquimalt, is a guest for a week or so at Harbor House.

• • •

Leaves for Victoria

Miss Eastwood left for Victoria on Saturday on a week's visit.

DUNCAN

Guests at Maple Inn

Recent guests at Maple Inn, Maple Bay, include Mrs. Scoones and child, Galiano Island; Mr. and Mrs. King and the Misses Martha and Jane King, Berkeley, Cal.; Mr. and Mrs. Head and Mr. Donald Head, Vancouver; Mr. and Mrs. Considine, Vancouver; Mr. and Mrs. Pepler, Vancouver; Mr. Mauris Hale, Esquimalt; Mr. and the Misses Perkins, Vancouver; Mrs. and Miss Meredith, Victoria; Miss Cruickshanks, Mr. Lewis, Miss Lewis, Miss Peggy Jackson, Miss N. McVitty, Mr. Bruce Hutchinson, Mr. D. G. King, Miss Audrey Topp, Mr. and Mrs. Geiger, all of Victoria; Miss B. Palmer, Cowichan Bay; Miss Scoones, Galiano Island, Mr. D. B. Hutchinson, Victoria.

• • •

Baby Clinic Held

At the baby clinic held in the Institute rooms on Friday afternoon, with Health Centre Nurse Miss B. E. Hall and Dr. H. P. Swan in charge, there were present eleven mothers, and two visitors, and twelve babies were examined. On conclusion, tea was served by Mrs. R. H. Whidden. The baby clinics are held every third Friday in the month.

• • •

Week-End Visitors

Miss Bigney and Miss Sherrin, both of Vancouver, who have been on a motor tour of the island, spent the week-end in Duncan as guests of Mrs. R. H. Whidden. Miss Bigney and Miss Sherrin left this morning for Victoria over the Malahat, and plan to return to Vancouver via Bellingham.

• • •

En Route for Jasper Park

Dr. D. E. Kerr, accompanied by Miss Donna Kerr, of Vancouver, left last week en route for Jasper Park, where they will spend their holidays. They made the trip from Vancouver to Jasper Park over the Canadian National Railways, and will return via Prince Rupert.

• • •

Attend Tennis Tournament

Mrs. Hickes and Mrs. Tagg have gone to Vancouver, where they will take part in the Mainland championship tennis tournament, which is in progress at the courts of the Vancouver Tennis Club.

• • •

Returns to Ladysmith

Miss D. Bryant has returned to Ladysmith after being the house-guest of her cousin, Mrs. H. N. Watson, in Duncan. Miss Bryant came here to take part in the South Cowichan tennis tournament.

• • •

Visitor From Calgary

Miss W. Henderson, of Calgary, Alta, is a guest of Mr. and Mrs. R. S. Henderson, "The Limes," Duncan.

• • •

Leave for Seattle

Miss L. E. Baron and Miss M. Auchinachie have gone to Seattle for a short vacation.

• • •

Staying With Relatives

Miss M. Munro and Master Jack Munro, of Vancouver, are visiting relatives in Duncan.

MAYNE ISLAND

Woodward's Picnic

On Wednesday all Mayne Island turned out to welcome the arrival of Woodward's annual picnic from Vancouver. Seven hundred picnickers arrived on the SS. Royal. Races and dancing took place in the afternoon. Ice cream and refreshments were served at the hotel, Mr. Emery's and Grand View Lodge. Mr. and Mrs. William Woodward also were present to officiate as host and hostess. Mr. Emery's park, which he lent free of charge, was much appreciated by all. Later in the evening a most enjoyable dance took place at the Mayne Island Hall, where a goodly crowd assembled, and dancing was kept up to a late hour.

• • •

Tennis Club Tea

On Friday the Mayne Island Tennis Club was well represented. Mrs. W. Moir was tea hostess. Those present were: Mrs. Updegraff, Mrs. G. Maude, Rev. Robert and Mrs. Porter, Mr. and Mrs. Moir, Mrs. Gurney, Miss Gurney, Miss Steward, Miss Harris, Miss Maude, Miss A. Payne, Mr. Richard Hall, Mr. G. Steward, Mr. Coates, Mr. Ainslee, Mr. G. A. Maude, Mr. Gerald Payne, Mr. Sutton.

• • •

Visiting Maple Bay

Mrs. Elverson and Mrs. Scoones, of Galiano, left on Monday for Maple Bay. While there Mrs. Scoones will be a guest at Maple Bay Inn, and Mrs. Elverson will be the guest of her cousin, Mrs. Basset.

• • •

Bridge Party

Mrs. G. A. Maude entertained to a very enjoyable bridge party on Saturday evening in honor of Mrs. Milton Updegraff. Those present were: Rev. and Mrs. R. Porter, Mr. and Mrs. Shaw and Mrs. E. Maude.

• • •

Spending Holiday Here

Miss Hazel McConnel returned to the Island for the remainder of her holiday, and will be a guest of her aunt, Mrs. Naylor.

• • •

Left for Galiano

Miss Edith Harris, from Angel's Court, Ganges, left Mayne On Friday to stay with Miss Steward on Galiano Island.

• • •

Entertained at Dinner

Mr. Hall entertained a few friends at dinner on Wednesday in honor of Miss Harris, who has been visiting on the Island.

• • •

On Yachting Trip

Mr. DeNoe Walker and brother visited the Island in their yacht on Friday.

• • •

Calgray Guest

Mr. Argue, from Calgary, was a guest at the Mayne Island Hotel this week.

• • •

Visiting In Vancouver

Miss V. Maude went to Vancouver on Monday and will be the guest of Miss Dorothy Bell-Irving while there.

• • •

Victoria Visitor

Mr. Birk, of Victoria, is the guest of Mrs. Neill at the "Happy Home."

• • •

Guest for Week

Mrs. Paddon is the guest of Miss Hazel McConnel for this week.

NANAIMO

Returns From Trip

Dr. T. J. McPhee has returned from a six weeks' trip which included a visit to Chicago, St. Louis, New York, Montreal, Toronto and other big centres in the United States and Canada. After attending the international Rotary convention in St. Louis, Dr. McPhee visited the hospitals in eastern cities and other institutions connected with the medical profession.

• • •

Leaving for Yokohama

Mr. A. S. Geddes, local representative of the Messrs. P. Burns & Co., Ltd., is leaving the city shortly for Yokohama, Japan, to open a branch of the firm there. Mrs. Geddes and family will follow later and take up their residence in the Japanese city.

• • •

Guests Return Home

Mr. and Mrs. John Walker, of Vancouver, who have been the guests of Mr. and Mrs. Wm. Grieve, Cedar District, for the past week, returned home yesterday.

• • •

Leave for Cumberland

Mrs. A. Wain and Mr. E. Wain returned to their home in Cumberland yesterday, after a week's visit to Mr. and Mrs. R. Bennett, Selby Street.

• • •

Return From Seattle

The Misses Mable Murray, Ada Lythgoe, Gladys Bennett and Vera Booth returned Sunday from a week's holiday trip to Seattle.

• • •

Visiting Parents

Miss Barnard, of New Westminster, is spending the holidays with her parents, Mr. and Mrs. Barnard, Albert Street.

SAANICH

Motored over Highway

Mr. and Mrs. Joseph Patterson motored down from their home at Bowser, B.C. on Saturday night. After spending Sunday at the home of Mrs. Patterson's parents, Mr. and Mrs. H. Lowrie, they left on their return journey over the Island Highway on Sunday evening.

• • •

Leave for Vancouver

Mr. and Mrs. E. Sidwell left for Vancouver on Saturday to visit the latter's parents, Mr. and Mrs. Williams.

• • •

Visitors From Edmonton

Mr. and Mrs. Cook, of Edmonton, Alta., visited Tod Inlet and the Butchart gardens on Monday afternoon.

• • •

Returns to Vancouver

Mrs. Downham, who has been visiting her sister, Mrs. Baker at Bamberton, left for her home in Vancouver on Saturday afternoon.

• • •

Enjoying Vocation

Miss Nellie Smith, of Victoria, is spending a holiday at the home of Mrs. R. Smith, West Road.

ALBERT HEAD

Visitor Honored at Tea Party

Mrs. Georgeson is visiting her son and daughter-in-law, Mr. and Mrs. Alan Georgeson, at their residence, Albert Head. A tea party was given in her honor Monday afternoon, when the ladies from Fairholme Camp were entertained.

• • •

Visits His Cousins

Dr. J. M. Gibson, eminent specialist from Texas, is at present visiting at Fairholme, the guest of his cousins, Mr. and Mrs. E. Ashe.

MISS BOWRON TELLS KUMTUCKS OF RECENT PORTLAND MEETING

A particularly interesting evening was passed by members of the Kumtuks Club on Monday when they gathered at a beach adjoining Miss Lottie Bowron's home on Constance Avenue and enjoyed an alfresco supper, after which Miss Bowron gave an excellent report of the recent convention of the National Federation of Business and Professional Women's Clubs, held in Portland, at which Miss Bowron represented the Kumtuks Club. The attractive souvenirs presented to delegates at the convention evoked much admiration. At the close Miss Bowron was warmly thanked for so ably representing the local club at the international gathering.

Other business effected at the meeting included the election of two new members, Miss Phyllis Knowles and Miss Pogson. The next evening meeting will be held on Monday, August 6, at Mrs. A. de B. Shaw's Summer camp at Macaulay Point. The club has also accepted Mrs. Tyrrell Godman's invitation to meet some time in August at her home at Albert Head.

Miss Alexander and Miss Smart, two former members now residing out of town, were welcomed at the meeting.

WELSH RECEPTION

Members of H.M.S. Curlew Crew Coming From Wales, Entertained at Home of Mr. and Mrs. Griffiths

On Sunday afternoon, July 22, the following members of H.M.S. Curlew, Mr. F. Jenks, Mr. Davies, Mr. McIntosh, Mr. J. C. Morgan, Mr. A. Williams, Mr. J. Driscoll, Mr. R. Willis and Mr. Evans met at Mr. Griffiths' home, 313 Gorge Road. Mr. and Mrs. Griffiths and family, Mr. and Mrs. D. Thomas and family, Mr. and Mrs. McRae, Miss M. Lewis, Mr. R. Jones, Miss E. Lewis, Miss H. Bird, Miss N. Bird, Mr. W. Jones, Mrs. Humphries and family, Mr. Thomas, Mrs. Stone, Mrs. Wilson and Mr. and Mrs. W. P. Jeune and family, all members of the Victoria Welsh Society. Little groups were formed on the lawn, thus renewing through talks with the boys from the ship memories of friends "back home" in Wales. Boating was indulged in for a short time. Then the baskets were opened, tables were well supplied and all sat down to do justice to the very appetizing refreshments.

After supper the party moved indoors to enjoy a musical programme. Miss H. Bird acted as accompanist, while Mr. A. Williams and Mr. J. Evans sang solos, "Aberyswyth," other old favorites, and then the Welsh National Anthem were sung by all present. After thanking Mr. and Mrs. Griffiths for their kindness in throwing open their grounds and home on the occasion, the men from H.M.S. Curlew were bade "Godspeed and a safe return to their native land" by the remainder of the party.

Street dust is dangerous on bare knees
Safety First!
The tiniest scratch or cut may develop serious infection if it is not thoroughly cleaned.
Lifebuoy Health Soap provides a safe antiseptic cleansing lather that removes all impurities, goes deep into the pores, and leaves your skin vibrant with health—and safe.
The wholesome odour of Lifebuoy vanishes in a few seconds—the protection remains.
LIFEBUOY HEALTH SOAP

Native Daughter of B.C. Weds Earl of Northesk In Chicago Recently

The Earl of Northesk and Miss Jessica Brown, former Follies girl, were married in Chicago last week, in the offices of Frank M. Jordan, her attorney. Judge John R. Caverly performed the ceremony. The marriage was delayed for more than one hour when the couple waited for the bride's mother, Mrs. A. W. Stark, to arrive. The Earl of Northesk, 21 years old, followed Miss Brown here from London, where he saw her dance last March. He announced upon arrival here that he expected to marry the former Follies girl, but a short time later their plans were checked, at least temporarily, when they were refused a marriage licence in New York because Jessica's divorce from her first husband in Chicago was not recognized there.

The couple came to Chicago, but announced that they came "merely to look at the city." The dash for the marriage licence bureau followed. The bride was divorced in Chicago a little over six months ago from Cyril Dewitt Reinhardt, of New York, a naval engineer. She charged cruelty. The Earl has extensive estates in England, and his bride is a British Columbia girl, having been born near Chilliwack, B.C.

"I could stay here for ever," said the Earl, "but father's awfully keen to have us live in England, so we shall, of course. I'm going to get work there and everything will be fine.

"I've seen hundreds of young fellows in England go wrong bacause they had nothing to occupy their time. It's no use taking excess baggage. I intend to work. I believe I will go into banking."

A Ballade of Summer Bachelors

I've stayed at home and held the fort;
The family left the flat last May;
But absent wife now gives a thought
To other things than tennis play;
About this time her letters say:
"Don't take the winter blankets down.
I shall be home on such a day"—
My wife is coming back to town.

The dinner set is three plates short;
I broke the vase of Cloisonne;
Those linen towels that she bought
Have turned, from pressing clothes, to gray;
There'll be the very deuce to pay
When she beholds those burns dark-brown
(Too long I let the iron stay:)—
My wife is coming back to town.

The boys came up to have some sport.
(When sun is shining make your hay!)
She'll see a beastly stain of port
Where Ebenezer tipped the tray;
Not that we were so very gay,
Though Lorimer did act the clown;
But now for pardon I must pray—
My wife is coming back to town.

L'ENVOI

Prince, all excuses go for naught
When framed to smooth a woman's frown;
I'll get a lecture, as I ought—
My wife is coming back to town.

—Florence Van Cleve, in Montreal Gazette.

COOK
with Carnation. Its creamy flavor adds new zest to every dish.
There is no waste with Carnation. It is economical. It whips. It creams coffee, cereals, fruit, perfectly. It is your perfect Pure Milk Service. Order half a dozen tins now.
At Your Grocer's
FREE: Handsome book of new recipes and suggestions. Write Carnation Milk Products Co., Ltd., 534 Yates Street, Victoria, B. C.
Carnation Brand Evaporated Milk
MADE IN CANADA
"from Contented Cows"

PHONE 3302
Pantorium Dye Works
MAIN OFF & WORKS
350 COOK ST.
VICTORIA, B.C.
We serve you. A phone call will bring us to your door

Better Ice Cream
NORTHWESTERN CREAMERY'S
"Velvet"
Ask Your Dealer, or Phone 1713

$1.50 Shirt Waists Today 35c
Exceptionally Good Quality Shirt Waists for boys; long sleeves, etc. Sizes for 6 and 7 years only.
Sam A. Scott
Boys' Clothing Specialist
New Woolworth Building
Douglas Street Phone 4026

THE Butternut Kid Brings You Good Bread
The loaf that is fine, even in texture, crisp, brown crust that is never tough.
Fresh, a bit old, or toasted—any way served, it will satisfy you.
Your grocer has it.
Ronald & Taylor's Phone is 764

A New Display of Novelty Earrings

The long drop effect is the predominant mode in earrings, and this big new display permits a choice of colors to match practically every shade of dress. Prices from **$1.50** to **$3.00**

W. H. WILKERSON
"At the Sign of the Big Clock"
Jeweler and Watchmaker New Address: 647 Yates Street

Smardon's and "Parisienne" Pumps

Special at $5.85 Tongue and semi-tongue effects in patent-leather, black or brown kid, with Louis or Baby Louis Heels, are included at this clearance price.

Sayward Building **MUTRIE & SON** One Store Only 1203 Douglas St.

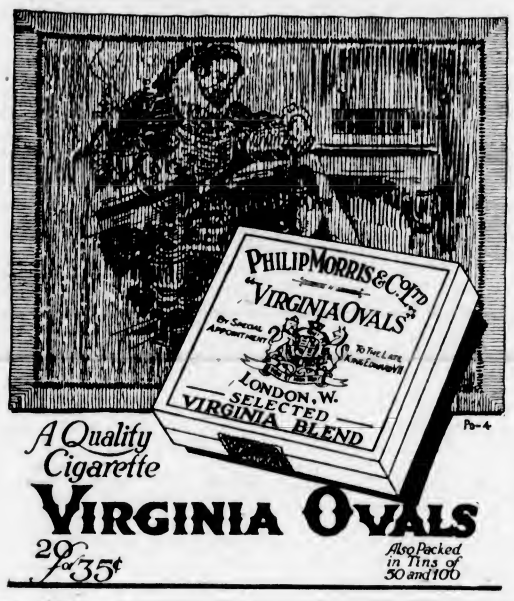

HOLIDAY IN COUNTRY

White Lunch Employees Spent Pleasant Day With Programme of Mr. Fred Barnes' Home

A large gathering of friends and employees of the trio of White Lunch centres repaired to Croft Acres, the pretty country home of Mr. Fred Barnes, on Sunday afternoon for their annual outing. Mr. N. W. Steer, in the capacity of sports judge, was kept busy, as was Mr. Lynn, who started the competitors in the various events. From the first 100 yards dash to the last competition, all enjoyed the affair to the full.

Although Mr. Ernie Impett, the intended leader of the community sing, was unable to do so owing owing to an accident in the sports, Mr. W. Marshall lead the merrymakers on to great vocal attainments. Mr. Morton Moir was the speaker of the day. Delicious loganberry wine was served to his guests by Mr. Barnes from berries raised on his own estate. The following events were run off during the afternoon:

100 yards, open—Winner, W. J. Lynn.

100 yards for White Lunch men—W. J. Lynn.

100 yards for White Lunch girls—Miss T. Neill.

Broad jump—C. Constable.

Hop, step and jump—C. Constable.

Mixed tug-of-war between teams from the three branches went to the Yates Street branch after a stern battle.

Tug-of-war between married and single ladies—Won by married.

Handicap race for children—1, P. McLennan and N. Smith.

Sack race for children—1, T. Bissenen; 2, N. Smith; 3, C. Smith.

Tub race—C. Whitehouse.

Needle and thread race—Mr. and Mrs. Smith.

Loganberry race—Won by Mrs. McClure.

Wheelbarrow race—Mr. and Mrs. McClure.

Sack race—Thelma Neill.

Three-legged race—1, Mr. Lynn; 2, Mr. Moulton.

Boot and shoe race—Mrs. McClure.

100 yards for ladies—Miss Thelma Neill.

Blind race—Miss Neill.

Broad jump—Mr. McLennan.

DANGERS OF WATER

Not bathing merely, but even the application of water to the skin was discouraged by the arbiters of fashion in France two centuries ago. In Jean Baptiste de la Salle's "Les Regles de la Bienseance et de la Civilite chretienne," a manual for the guidence of youth, first published in 1713, which ran through fifty editions in the course of the Eighteenth Century, readers were instructed:

"For the sake of cleanliness it is well to rub the face every morning with a white towel in order to remove the dirt. It is not advisable to wash with water, for this exposes the face to the chills of Winter and the heats of Summer." A similar work, published in 1667, warns children that "to wash the face in water injures the eyesight, brings on toothaches and colds and engenders pallor."

British-American History

The New York campaign against revision of the text books on history has produced a lot of argument, with citations from the new school books which are attacked upon so-called patriotic grounds, says an editorial writer in The Toronto Globe. History, of course, Toronto Globe. History, or as nearly true as is possible in view of the fallibility of human records and human judgment. But the published extracts would indicate that the new historians have lost sight of the main points in a mass of unimportant details. Very little is to be gained by attempts to analyze the motives which led to American independence.

The main object is to avoid such falsification of history as would perpetuate ill-will. There are several reasons why ill-will should not be perpetuated. One is that the grievances of the American colonists were no greater and were perhaps less than those of the people of the United Kingdom, most of whom were taxed without representation and compelled to obey unjust laws which they had no power to change. A second is that, being unrepresented in Parliament, and having practically no voice in newspapers and no public meetings, they could not be held responsible for George the Third and Lord North. A third is that all the actors on both sides have been in their graves for a century or more, and there is no sense in keeping up a quarrel with dead men.

The historian can now view the situation calmly, and school children and other readers should do the same. About the main facts there is no dispute. The American colonists broke away from the British Empire, and thenceforth the stream of progress of English-speaking people ran in two channels. On this continent a republic was established. In Great Britain the institution of monarchy was preserved, but the governing power passed over to Parliament and to ministers who held office by the authority of Parliament. The widening of the franchise, begun with the Reform Bill, has effected in substance a revolution. In the United States, on the other hand, there was a growing tendency toward conservatism and centralization, beginning with the substitution of the Constitution of the United States for the loose articles of Confederation.

A third channel of political progress was opened when Canada obtained responsible government, and the example was followed in Australia, New Zealand, South Africa and the large part of Ireland. The result is that English-speaking people are carrying out democratic ideas through several different kinds of institutions and in various environments. The merits and faults of George the Third, Lord North, George Washington, Samuel Adams, Patrick Henry and other dead men are of minor importance as compared with these great streams of progress.

LONG-LIVED OSTRICHES

Ostriches are regular octogenarians, as most of them live to be from 70 to 80 years old, while individuals that reach the century mark occasionally occur. As it emerges from the egg, the ostrich chick is a large as the average full-grown American hen. During the next six months this youngster eclipses all the growing records of Jack's mythical beanstalk. The infants usually grow one foot a month so that by the time they are six months old they are six feet tall.

Small claws occur on the wings of an adult ostrich. It may have been that at some period the bird used these curious claws as a minor means of defence. These odd-looking claws were inherited from his reptilian ancestors.

The ostrich is really the camel of the bird family, for he can go for long periods without water where he has access to juicy fruits and vegetables. Peculiarly enough, the ostrich can roar as loud as a lion, due to an unusual arrangement of the vocal chords. The bird generally contents himself with hissing like an alligator when he is enraged, and his hiss is a sign of danger.

Many of the birds that spend their Summers in the United States and Canada spend their Winters in South America.

British Airmen Display Skill

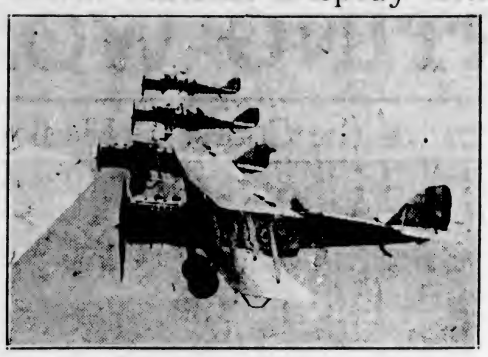

Photo Taken From Another Aeroplane Shows a Squadron of Planes in Line Formation at the Royal Air Force Pageant at Hendon, at Which Nearly All the Members of the Royal Family Were Present.

Old Sicilian Feud Rages in New York

Near the Sicilian town of Palermo, in 1898, Ignazio Lupo, the proprietor of a small store, shot and killed one of his customers named Salvatore Morello, says a writer in the Toronto Mail and Empire. He escaped the Police and fled to New York, where he became notorious as "Lupo the Wolf," head of a gang of Italian criminals. He was tried in absence as is sometimes the custom of Italian courts, and was found guilty and sentenced to a term of imprisonment. Italian law never reached Lupo, and only once did American law hamper his plans; but the murder near Palermo started a feud which has resulted in a score or more of murders in New York since then. Perhaps fifty would be a nearer estimate. A few days ago another chapter was added to the feud when a man named Vincent Salemi was shot by two men from a doorway. They rushed up the stairs, dashed across roofs, and by using fire escapes and back yards got away. The police do not know who they were. No doubt there are more than a few Italians who know. A few months before, Salemi's brother-in-law was killed by a shot from a passing motor.

Lupo the Wolf

It would appear that Lupo adopted a life of crime as soon as he arrived in the United States, though it was not until 1903 that he got his name on the police blotter. In that year with Vito di Luca and "Petto the Ox" he was tried for the murder of Benedetto Madonio. The case was famous as the "Barrel Murder," because the body of the murdered man was found packed in a barrel. The men were acquitted, one reason being probably that Madonio was supposed to have been connected with a counterfeiting gang, and that he had either tried to scare the accused into buying the bogus money or having supplied them with it had sought to collect his share of the spoil and had been murdered. Three years later, Petto was found dead with sixty-two stab wounds in his body. Di Luca went to Italy and was murdered there. Lupo, however, remained unharmed and became a Mott street merchant. His name again appeared in the papers when he failed for $100,000 with no assets.

The Counterfeiters

In the fall of 1919, the Washington Secret Service made one of the most sensational and important arrests of counterfeiters in modern times. The criminals were all Sicilians, and the leader of them was Lupo, while in the gang was his brother-in-law, Guiseppe Morello. For years they had been flooding the country with bogus $2 and $3 bills and through cunning and terrorism, the latter not stopping at murder, had eluded the police. Lupo got thirty years, and Morello twenty-five, the severest sentences ever handed out for counterfeiting in the United States. At the trial was a relative of the Morello who had been killed in Palermo and he announced his intention of following Lupo till he shot him. But after serving ten years Lupo was released and went to Italy. He left his wife and children in New York, and when he desired to return to them in 1922 he was held up by the immigration authorities. His present whereabouts is unknown. But his occupation can readily be guessed.

The "Murder Stable."

About the time of the trial the Italian quarter moved up town and the blackmailers who preyed upon it gave up their old haunts in lower Manhattan and Brooklyn. The Italians established themselves in 107th and 108th streets and the adjoining avenues. On First Avenue, peddlers, junkman and similar wagon dealers had their various lairs and stables. One of the latter became notorious as the "murder stable" in 1915 when three proprietors in succession were murdered, all of them supposedly connected in some more or less obscure way with the crime that Lupo had committed in Sicilly. The murderers were never caught, and the police theory was that the place was a "fence" for stolen horses. In those days the theft of peddlers' horses was an everyday occurrence. The owner would leave his wagon to enter a house, and when he returned his horse and rig would have vanished. In a day or so he would receive a letter telling him that for the sum of $100 he could recover the outfit. For fear of worse befalling him he usually produced the $100.

The "King of Little Italy."

A feed store not far off seemed equally unhealthy, for two proprietors were shot. These two murders were part of a series of eighteen straight which occurred among the Italians in a comparatively few months and within five minutes walk of a notorious stable. Several of them were connected with the career of Giosue who called himself the "King of Little Italy" and who appears to have been the greatest ruffian after the imprisonment of Lupo. Giosue and his son Luca were murdered by a gang of men in their coffee house, where the "King" himself had seen two of his henchmen shot and killed a short time before by one Zopo, an Italian cripple, who had the hardihood to try and blackmail the ruler. Later on, Zopo himself was shot to death by two others whom Giosue had provided himself with. His bullies received short sentences, but Giosue was acquitted, leaving the court with the threat of another Italian in his ears that he would not live long. He survived a few weeks. The only hope of the New York police is that eventually all concerned in the acient Sicilian feud will be killed. They have no expectation of arresting or convicting any of the murderers.

Banbury Cross

Whoever of us failed in our infancy to prattle off the famous "Banbury Cross" line? "Rings on her fingers and bells on her toes," and all the rest of it. Why, the name of Banbury used to be a household word—and is, in Great Britain today just as of yore. Many other towns have had their place in nursery folklore. But it was to Norwich that the men in the moon turned when they came to earth. A simple ballad which borrows not too profoundly the destination of London Bridge is suspected by some of preserving dim memories of human sacrifice as the preparation for bridging a stream. And we recall that there is fame for the old woman of Stepney, too, and for a certain memorable journey to St. Ives.

But it was suspect that the charms of Banbury are dearer to the hearts of youth than all, and that the fine lady, or as other manuscripts ungallantly call her, the old woman, who there eternally gets on a white horse is more popular in the nurseries than any civilized creature in the pages of "Mother Goose." Banbury now once more emerges into notice as having recovered, after many a year, its corporation's ancient silver bell. How this was lost to the town, no one now knows. In one way and another Banbury has not been fortunate with her possessions. That cross which our children are exhorted to seek is an erection of yesterday. The old one was destroyed three hundred years ago, when Banbury was celebrated for her Puritans, and by an odd conjuction, also for cakes and ale. In Ben Johnson, Master zeal-of-the-land-busy is a Banbury man, and a song records the austerity of the town:

"To Banburry came I, O, profane one,
Where I saw a Puritan one
Hanging of his cat on Monday
For Killing of a mouse on Sunday."

Shakespeare, who must have known the place pretty well—for Stratford is not far away—has nothing to say of these zealots, but is content with a reference to Banbury cheese, which perhaps interested him more. The Puritans pulled down the old cross in the war between Cavalier and Puritan; the earth which "stood for the King" was destroyed after five hundred years of strength. At the end of the eighteenth century the old church "was wantonly pulled down to avoid the expense of repairs." But we fear that other places besides Banbury were not treating their ancient monuments more respectfully in that elegant age. Cross and church and earth, then, all vanished, but the glory of the lady with rings on her fingers and bells on her toes still endures, and is likely to last as long as nurseries lisp English. The antiquarians have theories which gave her the shadow of a reality. She may have been a traditional figure in pageant at Banbury Mop Fair. The verse may recall some real wise woman or witch. But whatever the original truth about her, she is a possession forever.

INDIAN FIRE-MAKERS

The fire-making apparatus of the American Indian when the white man first arrived, did not differ very much from that found in other parts of the world. When Hiawatha wanted to make a fire he first found a piece of dry, loose-fibred wood and some bits of the soft, papery inner bark of some tree, such as the willow or the birch. Then by rapidly whirling between his palms a hard, pointed stick pressed into a hole in the softer stick, and having the tender bark close in touch, enough friction was created to finally bring forth a glow which could be blown into flame.

Some tribes developed an improvement on this apparatus. Instead of twirling the stick between the palms, a bow with a loose string was used. By taking one or two turns of the string around the shaft of the fire stick, the bow could be made to whirl the stick very rapidly when moved back and forth.

The big demand for watch jewels (rubies) has caused the rise of a flourishing industry in Switzerland. This industry makes a speciality of the manufacture of stones for watches, electric meters and measuring instruments. Some of the factories are capable of producing up to 200,000 carats daily. Owing to the limited marketing possibilities, however, the actual annual production is much under capacity.

A large proportion of the stones for meters and measuring instruments are now made of synthetic material, the hardness and uniform structure of synthetic stones being considered superior to those of natural ones. The average price of synthetic rubies is about £10 per kilogram unworked and £159 when cut, while synthetid blue sapphires cost £24 uncut and £400 cut.

COMING EVENTS

Meeting on Friday—The City Council will meet as the Public Works Committee at 2 o'clock on Friday afternoon and as the Council at 2:45.

Installation of Officers—The regular meeting of the Ladies' Auxiliary to St. Andrew's and Caledonian Society will be held on Thursday at 8 p.m. A large attendance is requested. Business will include installation of officers, followed by an ice cream social to which the members and friends are invited.

Meet Tonight—The women's committees in connection with the forthcoming picnic of the Liberal-Conservative Association will meet tonight in the clubrooms, Campbell Building. As the matter of the programme will be up for discussion on certain changes proposed, it is requested that there be a large attendance of members.

St. Columba Ladies' Guild.—A garden party will be held on Wednesday, 25th, in the grounds adjoining Strawberry Vale Hall, under the auspices of the Ladies' Guild of St. Columba Church. Refreshments, ice cream and candy stalls, cocoanut shies, games and dancing will provide amusement for the young. Teacup reading and fortune-telling, together with a musical program, will help to furnish entertainment for all.

Esquimalt Baby Show—Mothers intending to enter their babies in the baby show to be held in conjunction with the Esquimalt Women's Institute exhibition on Wednesday, August 15, are requested to secure their entry forms without delay. All entries for the show must be delivered before August 2. Entry forms and full particulars governing the exhibition may be obtained from the convener, Mrs. F. Campbell, 1212 Carlisle Street, phone 2108L1. Children up to two years are eligible for the show.

Gordon Drysdale LIMITED
1211 DOUGLAS STREET

Announcing a Special Sale of Towels This Morning

Those women who shop here this morning will have a complete range of highly desirable Towels at specially reduced prices to choose from. Note the sizes and prices carefully. Be on hand to select several while they last.

Brown Bath Towels	White Bath Towels
36 x 18; to clear, 4 for **$1.00.**	30 x 18; to clear, **45¢** a pair.
40 x 20; to clear, **75¢** a pair.	36 x 20; to clear, **60¢** a pair.
45 x 22; to clear, **$1.00** a pair.	45 x 26; to clear, **95¢** a pair.
48 x 28; to clear, **$1.00** each.	50 x 25; to clear, **$1.00** each.

Huck Towels (Linen Finish)
36 x 18; to clear, **$1.00** a pair.

Offering Most Extraordinary Price Reductions on

Women's Trimmed Millinery

In order to effect a quick clearance of the balance of our Trimmed and Banded Summer Hats, a further price reduction has been made.

Included in the assortment you will find Straw Hats, Ribbon Hats, Silk Hats and combination effects in light and dark colors. Becoming models offered at prices you cannot afford to disregard. Come this morning; it is a most opportune time.

Clearance Prices are **$1.95, $3.50, $4.95** and **$6.50.**

Contractors—
We can save you money. Give us a chance to tender on your hardware.
PEOPLE'S CASH HARDWARE
615 View Street Phone 2886

Aluminum Bargains
$1.19, $1.29, $1.59
5-qt. Saucepan, $1.19; 5-qt. Preserving Kettle, $1.19; 10-in. Fry Pan, $1.19; 3-qt. Covered Saucepan, $1.29; set of 3 Cake Tins, $1.29; set of 3 Bowls, $1.29; 1½-qt. Double Boiler, $1.29; 3-qt. Convex Kettle, $1.29; Percolater, $1.59; large Tea Kettle, $1.59; Double Roaster, $1.59. **R. A. Brown & Co., Douglas and Johnson.**

Delicious Nutriment

Delightfully crisp and appetizing, with a flavor that suggests the wholesome health-building goodness it contains—Grape-Nuts is a perfect cereal food.

Grape-Nuts is easy to digest, is quickly assimilated and is splendidly nourishing. Just a moderate amount for the cereal part of your meal. Serve with cream or milk right from the package.

"There's a Reason"

Grape-Nuts
THE BODY-BUILDER

CANADIAN POSTUM CEREAL CO., LIMITED
Head Office: Toronto Factory: Windsor
MADE IN CANADA

Moving-Storing-Packing-Shipping
Don't worry about this tiresome, nerve-racking work. You can live in your house complete till the day you want to go away. We render you a complete service.

REMOVERS
SHIPPING
AGENTS
CUSTOMS
BROKERS

DUNCAN STORAGE COMPANY
Warehouse, 516-520 Beatson Square. 522-530 Chancery Lane. Office Phones: 1665 and 1664

THE SPORTING WORLD

Forty-One Cyclists Will Start in Race

List Closed Last Night for Competitors in First Annual Road Bicycle Event for The Colonist Cup on Friday Evening—Vancouver's Speediest Riders Will Start in Class B

BY 6 o'clock last evening, the closing time set for receiving entries, forty-one competitors had signified their intention of taking part in the Colonist Annual Bicycle Road Race, to be held next Friday evening, starting from the Central Park, Quadra Street, at 7 o'clock. All day yesterday, bicycle-racing enthusiasts were making last-hour inquiries at the Colonist office as to various details regarding the race, and from the interest being taken, it promises to be the biggest sporting classic of its kind ever held in Victoria.

JAMES ADAM
president of the Rotary Club, who is to act as one of the judges of The Colonist bicycle road race next Friday evening.

Mainland Riders Coming

Vancouver racing fans have their eyes on The Colonist trophy, for they have sent over two fast riders, "Don" Sutherland and Kenneth Lambert, to try and take the cup back to the Mainland. Both these boys took part in The Daily Province road race in Vancouver several months ago and Sutherland won the Mainland trophy. Charlie Staples, Victoria's bicycle speed king, won "A" Class and Sutherland "B" Class, and as Sutherland's time around the Stanley Park course was several minutes faster than Staples was awarded the cup. With both these boys out to win the laurels and determined to settle the argument who is the fastest rider, a battle royal on wheels should be staged.

Young "Bill" Peden, in "A" Class, is reported to be in the pink of condition, and if gossip in bicycle circles is true should give Staples a lot of worry. "Bill" says he is going to fight to a finish, and by the way he has been training the past few weeks should make a bold bid for the trophy. There are several dark horses amongst the entries, and the outcome of Friday's race will probably be a big surprise to everyone.

Everyone who has entered the race has a chance to win the big solid silver Colonist cup, for it is awarded to the one who makes the best time over the eight and a half-mile course. Any rider who is successful in winning the trophy three years in succession will be entitled to permanent possession of one of the finest cups that have ever been offered in this part of the country for amateur competition.

The Colonist road race will be competed for under the Amateur Athletic Union of Canada rules, ensuring amateur standing for all competitors.

The following are the entries who will line up Friday evening for the big battle of bikes:

Class "A"—Riders over the age of sixteen, using racing bicycles, holding amateur cards—William Peden, J. Price, Charles Staples, Alfred B. Wallis, Maurice Woodly.

Class "B"—Riders over the age of sixteen, using roadster bicycles, holding amateur cards—Tom Briggs, Stanley W. Blyth, Charles Coomber, George Arthur Dyson, jr.; E. Durrant, Lawrence Everett, William J. Florence, Harold S. Halton, Kenneth Lambert, Roy Leason, David Mecredy, T. T. Mecredy, Francis W. Rose, F. W. Sellers, "Don" Edward C. Sutherland, Frank D. Wheldon.

Class "C"—Riders under the age of sixteen—Allan Barbour, George Stanley Brook, Gordon Fletcher, Rowland Hibberd, Jack McPhee, Beverly C. Peden, William Plater, William Robertson, Wilfred R. Smith, Graham W. Woods.

Class "D"—Riders under the age of fourteen—Ernest Peden, David Randall, William Robertson, A. Scott, Edward Short, Alexander W. Speller, Cyril William Wallis.

Class "E"—Riders under the age of thirteen—Raymond Bennett, Thomas Kirkpatrick, Bazil A. Peden.

View of the Course at Henley Royal Regatta

A Scene at Henley When, in Perfect Summer Weather, the Course Was Lined With Pleasure Craft. The Photo Shows Brasenose College Defeating the Paris Rowing Club in the Grand Challenge Cup.

JUNIOR BASEBALL

NEW FOUR-TEAM LEAGUE HAS BEEN FORMED

Schedule Will Open on July 31—Rules and Regulations Adopted at Meeting Held Last Evening

The Junior Baseball League having completed its schedule, with the Pirates victorious, arrangements have been made for the starting of a new junior league. A meeting with this object was held last night at the Central Barber Shop, and it was decided to call the new league the Victoria and District Junior League. Mr. Savage was elected president of the new organization, and Mr. Thomas Kay, jr., secretary.

The following rules and regulations were adopted: No team can have more than thirteen players. No player can be over eighteen years of age except those who have been playing this season in the Junior League. No player who has played in the Commercial League is eligible to play in the Junior League. All names of players must be listed and handed in to each manager of opposing teams, and a copy must also be given to the president of the League. All games are to be played on Tuesdays and Fridays at Central Park. All games to be called at 6:45 p.m., and each team to supply one ball in each game.

The managers of the various teams are: Mr. Kay, of Oaklands; Mr. A. J. Morley, of Gorge; Mr. C. D'Arcy, of Pirates, and Mr. Thomas, of Bays. The schedule was drawn up and is as follows:

The Schedule

July 31—Pirates vs. Bays; Gorge vs. Oaklands.

August 3—Oaklands vs. Pirates; Bays vs. Gorge.

August 14.—Bays vs. Oaklands; Pirates vs. Gorge.

August 17—Bays vs. Pirates; Oaklands vs. Gorge.

August 21—Pirates vs. Oaklands; Gorge vs. Bays.

August 24.—Oaklands vs. Bays; Gorge vs. Pirates.

August 28—Bays vs. Pirates; Oaklands vs. Gorge.

August 31—Pirates vs. Oaklands; Gorge vs. Bays.

Criqui and Dundee Will Meet Tomorrow

NEW YORK, July 24.—Fisticians here today began focussing their attention upon the second world's championship ring contest of the week, the match Thursday night at the Polo Grounds between Eugene Criqui, French holder of the featherweight title, and Johnny Dundee, New York Italian.

Criqui will risk against Dundee the crown he has worn less than two months. The Frenchman knocked out the veteran Johnny Kilbane for the title at the Polo Grounds on the second of June.

Against Dundee, a fast, clever boxer, Criqui will be given a more severe test, experts believe than when he fought Kilbane.

Pirates Will Play All-Stars On Friday

A baseball game has been arranged to take place on Friday evening at 6:45, at Central Park, between the Pirates, champions of the Junior League, and an all-star team representing the rest of the league. T. Kay and A. J. Morley are the managers of the all-star team, which will be composed of the following players: Laird, p. (Oaklands); McDiarmid, 1b. (Oaklands); Thomas, 2b. (Bays); Montuskie, s.s. (Bays); Quinn, 3b. (Bays); Foster, l.f. (Gorge); Crowe, c.f. (Oaklands); O'Connel, r.f. (Bays); Benson, c. (Oaklands).

COLWOOD GOLF

The ladies' monthly medal competition of the Colwood Golf and Country Club was won by Miss Richards. In the bogey competition Miss Sayward was the winner in "A" Class and Mrs. Pocock in "B" Class.

Australian Government Promises Financial Aid For Olympic Team

MELBOURNE, July 24.—The government of the Australian Commonwealth has agreed to contribute £3,000 toward meeting the expenses of the team that is to represent Australia at the Olympia, on condition that the managing committee which has the matter in hand shall raise an additional seven thousand sterling.

Tilden and Alonzo Win at Los Angeles

LOS ANGELES, July 23.—William T. Tilden II, national tennis champion, and Manuel Alonzo, Spanish Davis Cup star, both were easy victors in their matches in the first round of play in the men's singles event of the Southern California championship tournament, which opened today at the Los Angeles Tennis Club. Tilden defeated Gerald Hodgeson, of Los Angeles, 6-0, 6-0, while Alonzo beat Nelson, of Los Angeles, by the same score.

BABE RUTH NOW TIED WITH CY WILLIAMS

PHILADELPHIA, July 24.—Babe Ruth hit his twenty-third home run of the season in the ninth inning of today's American League game between Philadelphia and New York, tying Cy Williams, of the Philadelphia Nationals, who also has twenty-three homers to his credit.

Walberg was pitching for Philadelphia, and there were two on base.

Conacher Denies Report Of His Leaving Canada

OTTAWA, July 24.—"Contrary to reports appearing in the press, I have no intention of leaving Canada, and I expect to be in the lineup with the Toronto Argonauts this Fall."

Such was the statement made here today by Lionel Conacher, athletic star and premier football player of the Dominion.

LEONARD IS WELL PAID FOR FIGHT

GATE OF HALF-MILLION, IS PROMOTERS' ESTIMATE

Benny Will Pocket Nice Little Sum of $175,000 for Showing Tendler He Was His Match

NEW YORK, July 24.—Benny Leonard, one of the most skillful ringmen of all time, holds the lightweight crown today without a real challenger in sight. The champion removed the most dangerous menace to his throne last night when he flailed and battered Lew Tendler, Philadelphia southpaw, into overwhelming defeat in a fifteen-round bout at the Yankee Stadium. There was no question of his superiority at any stage of the fight.

More than 65,000 fans contributed a record lightweight "gate" of $500,000, according to estimates of promoters. Leonard, in round figures will receive about $175,000 for his triumph, while Tendler will be enriched to the extent of about $75,000.

Seeking new worlds to conquer, the champion, according to his manager, will now challenge Mickey Walker, the welterweight champion.

RACING NEWS IS COSTLY IN TORONTO

TORONTO, July 23.—A new variety of bootlegger is at work in this city. The new bootlegger is nothing like the one identified with the liquor traffic. He is youthful, friendly, innocent-faced, just a newsboy, but he has flourished suddenly into a daring lawbreaker, selling forbidden racing sheets at an inflated price of 50 cents a paper.

The racing fan also can obtain his favorite racing publication from the defiant news dealer by merely asking for it and it costs only 15 cents.

VANCOUVER CRICKET TEAM IS SELECTED

VANCOUVER, July 24. — The cricket selection committee has announced the team to meet Victoria in the second intercity match of the season, to be played here on August 4. The names are as follows: W. E. Honiball (captain), Percy Broadfoot, W. L. Rivers, R. G. Eaton-Shore, Tom Reed, C. E. Wood, W. G. Chandler, G. C. Peel, E. S. Bullen, E. J. Stroyan and Harold Radcliffe. Reserves, F. A. Barrs and G. F. St. J. Davey as batsmen, and L. R. Thomas and Sam Vickers as bowlers.

Month-Long Bike Race Has Ended in Paris

PARIS, July 24. — The annual bicycle race known as the "Tour of France," which lasts a month, ended Sunday, when 47 of the 140 competitors who left Paris June 23, came in from Dunkirk on the final stage of the contest. On the "Tour of France" the riders pass through all parts of the country, along the seashore and over mountains, a distance of nearly 3,400 miles. Henri Pellisier, the winner of this year's race, will receive 37,500 francs.

NANAIMO PIGEON RACING

NANAIMO, July 24.—The Nanaimo Pigeon Socety held a second young bird race from Burlington, Washington, on Sunday, in which one hundred and five birds competed, all returning home together, which made a good race. The distance from Burlington to Ladysmith is 74 miles, and to Nanaimo, 86 miles. The pigeons were liberated at Burlington at 7 a.m. on Sunday, arriving at Ladysmith at 9 a.m., and at Nanaimo at 9:18 a.m.

The winners are as follows:

	Yards per minute
T. McLeod, Ladysmith	1,115
J. Murray, Nanaimo	1,100
T. Naylor, Nanaimo	1,098
E. Parents, Ladysmith	1,096
Hendrickson & Shaw, Nanaimo	1,093
J. Thompson, Nanaimo	1,082
W. Geddes, Nanaimo	1,081
C. Reinhard, Northfield	1,069
T. Wilkinson, Chase River	1,068

Handicap results: 1, T. McLeod; 2, E. Parents; 3, J. Murray; 4, T. Naylor. T. McLeod wins a pair of young pigeons donated by Mr. W. Simpson, of Victoria.

Eagles Tighten Up The Baseball Race

Last Night's Game Not Very Exciting, But Victory for the Birds Brings Them Within Very Close Reach of Leaders—Each Team Has Nine Wins Chalked Up

League Standing

	Won	Lost	Pct.
C. P. R.	9	4	.692
Eagles	9	5	.643
Automotives	2	11	.154

THE Eagles tightened up the league race last night when they defeated the Automotives in a very tame game. The score was twelve to seven. The Clubmen are now only half a game behind the C. P. R.

Each team used two pitchers. Kerr started on the mound for the Eagles and only lasted one inning. McDonald relieved him, and turned in a good game, allowing only four hits and two runs. Parfitt started for the Mechanics, but was hit freely, and retired at the end of the third frame, after seven runs were scored. Moser, who relieved him, was nicked for eight hits and five runs, but would have done better if his team-mates had played ball behind him.

Richdale led the hitters with four out of six, including a double and a triple. "Hap" Gandy led the Mechanics at the bat, getting a double and two singles. Fetherston entered the charmed circle when he clouted one of Kerr's offerings over the right-field fence.

Dave Macfarlane handled the indicator to the satisfaction of everyone.

Box Score

Eagles.	AB.	R.	H.	PO.	A.	E.
Richdale, c.f., 2b.,	6	1	4	1	2	1
Porter, l.f.	5	1	1	1	0	0
M. Dunn, s.s.	6	1	2	0	1	1
Moore, 3b.	5	0	1	0	1	1
McGinnis, c.	5	2	2	9	2	0
J. Cummins, 1b.	3	0	1	12	0	1
McDonald, r.f., p.	5	2	1	0	1	0
Cummins, 2b., c.f.	4	3	2	2	0	1
Kerr, p.	1	0	0	0	1	0
Muicahy, r.f.	3	2	0	2	1	0
Total	43	12	14	27	9	5

Automotives.	AB.	R.	H.	PO.	A.	E.
Hall, 2b.	2	1	0	1	1	0
Turpel, s.s., l.f.	4	0	0	2	2	2
Gandy, 3b.	4	3	3	2	2	0
Robinson, 1.f., s.s.,	5	0	1	1	1	2
Beek, c.f.	4	1	1	1	0	2
Todd, r.f.	5	1	0	0	0	2
Fetherston, 1b.	5	1	2	9	0	1
Ross, c.	3	0	0	11	2	0
Parfitt, p.	1	0	0	0	1	0
Moser, p.	1	0	0	0	1	0
Total	34	7	7	27	11	9

Score by Innings

Eagles	3	1	3	0	3	0	2	0	0	—12
Automotives.	5	0	1	0	0	0	0	0	1	— 7

Summary

Two-base hits—McDonald, Richdale, Gandy; three-base hits, Dunn, Richdale; home runs, Fetherston; stolen bases, Beek; sacrifice hits, Moore, J. Cummins, Hall, Turpel; double plays, J. Cummins unassisted, Muicahy to J. Cummins; struck out, by McDonald 9, by Parfitt 3, by Moser, 8; bases on balls, Kerr 1, McDonald 5, Parfitt 2, Moser 2; hit by pitched ball, Moser by McDonald; passed balls, Ross 1, McGinnis 1; wild pitches, Parfitt 1, Moser 1; left on bases, Eagles 10, Automotives 9.

Umpire—Dave Macfarlane.

Back in the Fold

At a meeting of the executive of the Victoria Amateur Baseball League held at the Belmont House last evening, "Haley" Jackson, of the C. P. R. Baseball Club, and Umpire Allie McGregor, were reinstated and both will therefore be eligible to take part in tomorrow night's game between the C.P.R. and Eagles.

Notes and News on Soccer Events

By A. B. B.

The success of the Nanaimo football team in their Connaught Cup games with the Coleman eleven at Calgary last week, has aroused keen enthusiasm among soccer players and supporters of the pastime in British Columbia. Wins by 2-0 and 3-1 may at once be taken as a fine criterion of the all round superiority of the Vancouver Island representatives who have thus qualified to meet Fort Rouge Rangers at Winnipeg this week in the playoff for a place in the semi-final for the national trophy and the consequent title of Western champions.

The Manitoba team is one of the best on the Prairies, and in the previous stage they beat the Imperial Oil, Regina, the Saskatchewan representatives, by 7-0 and 3-2.

That the Canadian soccer championship may yet be won by the British Columbia men is quite within the range of possibility. Up to last year, when the Hillcrest team, of Calgary, gained the honors in the playoff at Toronto, the Connaught cup had never previously traveled further west than Winnipeg. However, now that the cup has passed beyond the confines of Manitoba there is little reason why the silverware should not land in British Columbia this year.

In the event of Nanaimo winning the semi-final, the players will meet either the C.P.R., of Montreal, or Ulster United, of Toronto. In the first game between the Ontario and Quebec clubs the railroaders won by three to two.

DAVIS CUP TENNIS

Crocker Has Accident to Knee in Practice—Japanese Players Work Out at Montreal

MONTREAL, July 24.—W. H. Crocker, member of Canada Davis Cup tennis team, twisted his knee while engaged in practice with his teammates here today and was forced to quit for the day. It is expected he will be in shape for the Davis Cup matches, which begin on Thursday, however. The three Japanese, Shimidzu, Kashio and Fukuda, who are to represent the Far East, had a hard practice today under the eyes of an observant and admiring gallery. R. M. Watt, in charge of the matches, played with the visitors.

AUSTRALIANS TO PLAY HAWAIIANS ON FRIDAY

NEW YORK, July 24.—The first Davis Cup matches in the United States zone will be started on Friday at the Orange Lawn Tennis Club, Orange, N.J., it was announced today. Play of four singles and two doubles matches between the teams of Australia and Hawaii will extend over three days.

HOOVER AND COSTELLO

DULUTH, July 24.—Walter Hoover, world's champion sculler, home after losing the diamond sculls, declared today that he will not go to the national regatta at Baltimore to row against Paul Costello, but would meet him here.

Chess Tournament Is Won By Lasker

PRAGUE, July 24.—Emmanuel Lasker, United States chess player, today was awarded first prize in the European chess tournament, which was played at Mahrisch-Ostrau. It is believed he will now issue a challenge for a return match with Jose R. Capablanca, of Cuba, the world's champion, who dethroned him at the Havana tournament.

Tennis Matches Won By Victoria Players

Representatives of This City Come Through Successfully in Yesterday's Play at Vancouver for Championships of British Columbia Mainland—American Pair Beaten in Men's Doubles

VANCOUVER, July 24.—The second day's play of the B.C. Mainland tennis championships here today, furnished one big surprise in the defeat by F. S. Scholte and V. Westwood, of Vancouver, of the outstanding United States players, Irving Weinstein and Armand Marion, in the men's doubles. Blundering listlessly through the first round of the doubles, the American players lost in straight sets. The score was 6-4, 6-4.

Gain Early Lead

The Vancouver men gained their lead at the outset of the match, and occasional flashes of brilliant play on the part of the visitors were too short-lived to counteract the locals' advantage. Marion was erratic and returned ball after ball to the net. Weinstein lay back too far and seemed unable to gauge the length of the opposition drives. Westwood was reliable and consistent, and Scholte had great luck with his service.

In the men's singles, Burr, of Seattle, was beaten by J. H. McGill, of Vancouver, 6-1, 6-1. Marion and Weinstein, as well as Smith, of Tacoma, all won their singles matches. On Wednesday the two last will compete in the singles. Burr had better luck in the men's doubles, paired with Laisure, another of the United States players.

Seon, Okanagan Valley star, was beaten by Sparling, of Vancouver, in a hard fought contest, by a score of 5-7, 6-0, 7-5.

In the singles Weinstein, by a score of 6-1, 6-4, eliminated Bird, and Scholte was eliminated by Verley, of Victoria.

Victoria Doing Well

Victoria will be well represented in the next round, with Gordon, Proctor, Cabledu and Verley in the singles, and Gordon and Proctor in the men's doubles.

Brilliant play by Mrs. and Miss Leeming, of Victoria, featured the day's round in the ladies' matches. The Leemings defeated Misses Gillespie and Munro, of Vancouver, after losing the first set, eight games to six. The score was 6-8, 6-4, 6-4.

Miss Leeming went into the third round today when she defeated Mrs. Graham by a score of 6-1, 6-0.

Mrs. Milne, after a very snappy game, defeated Miss R. Ellis by 6-2, 4-6, 6-4.

Yesterday's Results

Results of matches played today in which Victorians participated, follows:

Men's singles: Long won by default; Proctor by default; Verley beat Scholte, 6-3, 6-3; D. Gordon beat Fowler, 6-0, 6-2.

Ladies' singles: Miss Leeming beat Mrs. Graham, 6-1, 6-0.

Ladies' doubles: Mr. and Miss Leeming beat Miss Munro and Miss Gillespie, 6-8, 6-4, 6-4.

Men's doubles: Gordon and Proctor beat Rose and Boyd 6-0, 6-0; Miller and Warren beat Ferrles and Gordon, 6-2, 4-6, 6-1.

Mixed doubles: Mrs. Leeming and Cosgrove beat Miss Ross and Ross, 6-1, 6-4.

Sweetzer Medalist In Western Golf

CLEVELAND, July 24.—Jess Sweetzer, of New York, national amateur champion, today won the gold medal with a low score of 68-75-143 in the qualifying rounds of the western amateur golf championship at Mayfield Country Club. Captain W. E. F. Carter, of Chicago, formerly Irish champion, bid fair to hold second medal honors with 71-74-145.

MANY THOROUGHBREDS ARRIVE AT WILLOWS

Well-Known High-Class Race Horses Are Being Conditioned for Races on Saturday at Local Track

The thoroughbreds continue to arrive at the Willows in readiness for the race meet which starts here on Saturday. Mr. Hollenbeck's string arrived yesterday, including the famous sprinter and public favorite, Dr. Corbett, also Angela, Vibrate and Duc de Guise.

Also several other stables have arrived, consisting of the following: Amackassin Calithump, Rob L. Owen, Angelo, Breeze, Bacchus, Furious Bill, Power, Kirstie Cup, Evening Stories, Babe Ruth, Messines, Pueblo, Black Monkey, Topmast, Yermack, Miss Denny Some Baby, Al Hotfoot, Mae Seth, John Arbor.

In addition about 150 more are getting fit for the opening day. Mr. G. Drumheller's stable is crossing to the Island track on Thursday.

NANAIMO BASEBALL

Native Sons Beat Wellington in League Game—Port Alberni Defeats Them Rather Easily

NANAIMO, July 23.—In a City and District Baseball League game here yesterday, the Native Sons of this city defeated Wellington by the score of 6 to 5.

Wellington scored two in the first and three in the second innings, the Natives running up four in the third inning and one in the sixth, and the winning run in the eighth.

Allen, in the box for the Natives, pitched a good game, ad after the second inning allowed Wellington only four scattered hits. He struck out ten batters, and walked none.

McDonald, the Wellington twirler, also did fine work, striking out seven men and allowing ten hits, walking two.

The score follows:

	R.	H.	E.
Wellington ... 230 000 000—	5	7	3
Natives ..... 004 001 01x—	6	10	3

Batteries—Wellington, A. McDonald and E. John; Native Sons, T. Allen and E. Neave.

Port Alberni Wins

Following the game with Wellington, the Native Sons played a game with the fast Port Alberni team, and lost out by the one-sided score of 12 to 0.

The Natives were outclassed both in the field and at bat, yet had it not been for the snappy fielding of Perry, Stickney and Rice, the Sons would have been beaten by a far larger score. The score:

	R.	H.	E.
Port Alberni. 400 060 020—	12	14	3
Natives .... 000 000 000—	0	6	5

Batteries—Port Alberni, Naslund and Furnclifte; Native Sons, Courtney, Edmunds, Rice and Neave.

League Standing

The standing of the City and District League to date is as follows:

	P.	W.	L.	Pct.
Native Sons	2	2	0	1.000
Owls	2	1	1	.500
Wellington	2	0	2	.000

FINED FOR CATCHING THREE-INCH TROUT

NANAIMO, July 24.—In the Provincial police court yesterday a local resident was fined $5 and costs for catching trout under the regulation size of eight inches. The accused, who had trout but three inches long, was apprehended by Deputy Game Warden Marshall.

HUGHES TO COACH QUEEN'S

KINGSTON, July 24.—W. P. Hughes, of Montreal, has been appointed coach of Queen's University football team for this year. Mr. Hughes coached Queen's senior team for three championship games last year.

BRITISH FENCERS WIN

LONDON, July 24.—The British fencing team last night won the Robert M. Thomson trophy from the American team which came across seas to defend it. The final score was Great Britain 24, United States 22.

CORBETT LOSES APPENDIX

NEW YORK, July 24.—James J. Corbett, former heavyweight champion boxer, was operated on for appendicitis last Friday at a hospital, it was learned today. He was reported recovering.

Canadian Legion Now Making Arrangements For Track Pennants

Arrangements for the Provincial track and field championships, to be held in Victoria on Labor Day, September 3, are now well in hand, under the supervision of the sports committee of the Canadian Legion. Already requests for entry forms have been received from intending competitors in Nanaimo, Ladysmith and Kamloops. A large entry of Vancouver athletes is also assured. Local men would do well to go into strict training for the events in which they desire to compete, as competition will be of the keenest.

Competitors are reminded that there will be an entrance fee of 50 cents for each event, and men who are members of a recognized club must make their entry through their club secretary. This rule will be strictly enforced. It should also be noted that all competitors must have been bona fide residents of British Columbia for at least two months prior to the date of the championships.

CHAMPION TUNNEY TO FIGHT O'DOWD

NEW YORK, July 24.—Gene Tunney, American light-heavyweight champion, has been matched with Dan O'Dowd, of Boston, for a twelve-round contest next Tuesday night at the Queensboro Stadium.

Both have deposed forfeits to make 175 pounds, the champion's limit.

YACHTING AT COWES

COWES, Isle of Wight, July 24.—In a race today for a cup given by the townspeople here, competed for by the American six-metre yachts, which will defend the British-American Cup on the Solent next month, Captain Henry B. Plant's Ingomar won by one minute and thirteen seconds from Clifford D. Mallory's Clytie. The yachts sailed over a course of fourteen miles.

VANCOUVER, July 24.—J. H. Griffith, of Vancouver, was elected president of the British Columbia Lawn Tennis Association at tonight's annual general meeting of that body.

J. G. Brown, of Victoria, was elected vice-president. E. V. Young, of North Vancouver, will continue to fulfill the duties of secretary and treasurer, and J. D. Forsyth will act as auditor.

Shirt, Collar and Tie Shop, Ltd.
Men's Furnishings
Superior Quality and Styles
Metropolis Hotel Bldg., 716 Yates St.

Now Boys, Be Ready for That Bike Race
Tubes from 85c
Tires from $2
JIM BRYANT
Johnson at Broad
Gasoline Station
Phone 7781

JOHN BULL, JR., HAS HIS BIT ON PONIES

Youngsters in Schools Know All the Fine Points of Race Betting Teacher Testifies

LONDON, July 24.—All over England tonight stern fathers were calling their little sons into the sitting room and asking them if they ever bet on the horses. The idea that son may be more interested in his "bookie" than in his books popped into papa's head as soon as he had read the evening papers.

Under exciting headlines he read the testimony given by a woman school teacher, whose school is in a poor district, who testified that out of a class of forty-two boys, averaging eleven years old, nineteen admitted that they backed horses. She also said that others in the class followed the ponies with their pennies, but were afraid to admit it.

Some of the boys were daily betters, she said, buying a threepenny "tip" and retailing its suggestions to their classmates at a halfpenny each. She remarked that the boys were so eager and interested in betting that they had even offered to put up a little money for her. Colleagues had informed her that conditions were similar in other schools.

Asked by Sir Alfred Butt whether the youngsters understood the intricacies of betting, such as the starting prices, she replied: "Oh, dear, yes; they talk about form, the size of the horses and the abilities of the jockeys. I have been astonished at their knowledge."

Tea culture in China existed as early as the fourth century.

The Evinrude Sport Twin

Easily stowed in the back of the car.

Weighs 40 pounds—no batteries or extras. Can be fitted to any small boat or skiff.

E. B. Marvin & Co.
510 JOHNSON STREET VICTORIA B.C.

Clean, Comfortable Residence Rooms

for young men away from home, may be secured in the large, cheerful building of

The Young Men's Christian Association

corner View and Blanshard Streets. Shower Baths, with hot and cold water, are conveniently located on each floor.

The rental rates range from $3.00 to $4.50 per week, according to the size and location of the room.

MAKE THE "Y" YOUR HOME

Bathing Suits

Summer Outing Clothes

Khaki Knickers or Bloomers; Boys' Blouses

Arthur Holmes
1314 Broad

LEAGUE BASEBALL

National

At Pittsburgh—Chicago-Pittsburgh, no game; wet grounds.

At Cincinnati—	R.	H.	E.
St. Louis	4	13	3
Cincinnati	7	12	3

Batteries—Doak, Stuart, Sherdel and Ainsmith; Benton and Hargrave.

American

At Boston—	R.	H.	E.
Washington	1	3	1
Boston	6	11	0

Batteries—Mitchell, Sedgewick and Ruel; Quinn and Pichinich.

At Philadelphia—	R.	H.	E.
New York	9	12	0
Philadelphia	2	6	0

Batteries — Mays and Hoffman, Schang; Rommell, Walberg and Bruggy.

At Chicago (first game)—	R.	H.	E.
Detroit	4	6	1
Chicago	1	8	0

Batteries — Pillette and Bassler; Blankenship; Lyons and Schalk, Graham.

Second Game—	R.	H.	E.
Detroit	9	11	0
Chicago	6	8	1

Batteries—Collins, Cole and Woodall; Thurston, Robertson and Graham.

At St. Louis—	R.	H.	E.
Cleveland	1	8	1
St. Louis	3	9	0

Batteries—Boon and O'Neill; Vangilder and Collins.

Coast

LOS ANGELES, July 24.—Los Angeles took the opening game of the series with Oakland here today by 6 to 3. Perey Jones pitched airtight ball in the first five innings, but the Oaks touched him for one run in the sixth and another two in the eighth.

	R.	H.	E.
Oakland	3	9	0
Los Angeles	6	14	0

Batteries — Murchio, Arlett and Baker; Jones and Baldwin.

SALT LAKE, July 24.—Sacramento and Salt Lake divided a doubleheader here today, the Bees winning the first 11 to 3 and the Solons second 6 to 2. Gould was effective throughout the first game and Fittery was master in the second game.

First Game—	R.	H.	E.
Sacramento	3	10	0
Salt Lake	11	21	0

Batteries—Penner, Canfield, Yellowhorse and Koehler; Gould and Peters.

Second Game—	R.	H.	E.
Sacramento	8	13	1
Salt Lake	2	9	2

Batteries—Fittery and Schang; Singleton, Crumpler and Anderson.

PORTLAND, July 24.—Yarrison pitched almost unhittable ball today and the Beavers shut out Seattle by 4 to 0. Three fast double plays wiped out the Suds every time they became dangerous. Wolfer, an outfielder, who substituted for McCann when Umpire Ward banished him in the fourth for protesting at a called third strike, figured in all three of the double plays, starting two of them.

	R.	H.	E.
Seattle	0	5	1
Portland	4	12	1

Batteries — Burger and Yaryan; Yarrison and Daly.

SAN FRANCISCO, July 24.—Vernon outhit San Francisco today, but lost the second game of the series to the home team by 9 to 7. A home run wallop was a big factor in the Seals' victory, almost duplicating the one of yesterday. Waner, the youthful phenom, was the star of the four-bagswat, four runs going over.

	R.	H.	E.
Vernon	7	14	2
San Francisco	9	12	3

Batteries —Gilder, Taucwein and Hannah; Scott, Shea and Agnew.

CLUB STANDINGS

National

	W.	L.	Pct.
New York	59	31	.656
Cincinnati	54	34	.614
Pittsburgh	52	35	.598
Chicago	48	43	.527
St. Louis	47	45	.511
Brooklyn	45	43	.511
Philadelphia	26	62	.295
Boston	25	63	.284

American

	W.	L.	Pct.
New York	60	28	.682
Cleveland	49	43	.533
St. Louis	46	43	.517
Detroit	43	44	.494
Chicago	43	45	.489
Philadelphia	42	46	.477
Washington	37	50	.425
Boston	32	53	.376

Coast

	W.	L.	Pct.
San Francisco	71	44	.619
Sacramento	64	48	.571
Portland	56	56	.500
Los Angeles	54	56	.491
Seattle	52	58	.473
Salt Lake	52	58	.473
Vernon	53	60	.469
Oakland	45	67	.402

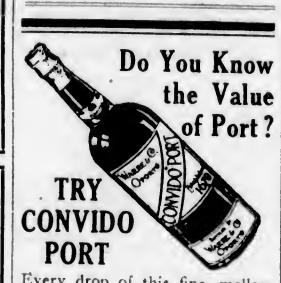

Do You Know the Value of Port?

TRY CONVIDO PORT

Every drop of this fine, mellow old Port is worth its weight in gold to the weak as a strengthener and blood-maker.

Sold at All Government Stores

This advertisement is not published or displayed by the Liquor Control Board or by the Government of British Columbia.

Everyone likes

B.C.

BRITISH CONSOLS CIGARETTES

Like the B.C. climate they are remarkably mild and always pleasing to every taste.

10 for 15¢ — 20 for 30¢

11

Canadians Are Shooting Well at Bisley

The Photo Shows, From Left to Right: A. E. Swift, Inspector T. V. Sandys-Wunsch (Champion Revolver Shot of Canada), and Sergeant-Major W. A. Hawkins, a Previous Winner of the King's Prize. The Canadians Are Making High Scores at Bisley. In One Event Sergeant-Major Hawkins Scored 49 Out of a Possible 50.

HOPE PRESIDENT MAY YET COME HERE

Continued from Page 1

morning, and this afternoon he will return to the Mainland, accompanied by all the members of his Cabinet and their wives, except Hon. John Hart, Minister of Finance, and Hon. E. D. Barrow, Minister of Agriculture, who are traveling abroad.

Lieutenant-Governor Walter C. Nichol and Hon. S. F. Tolmie, M.P., will leave today to attend the function.

Premier Settles It

Controversy as to what constituted the proper form of attire for patrons of the banquet was settled yesterday by the announcement that the Premier that he intended to wear what he pleased, and that others who did the same would not be barred from the banquet.

Government and social circles were stirred by the announcement that the banquet would officially be "formal." The note to that effect was clearly marked on the invitation cards, and it was explained yesterday that this was the work of Colonel E. J. Chambers, Gentleman Usher of the Black Rod, who was sent out from Ottawa to see that the President was received with appropriate formality.

A detailed list of instructions as to what should and should not be worn and what should and should not be done during the banquet, attributed to Mr. H. J. S. Muskett, private secretary to Lieutenant-Governor Walter C. Nichol, was repudiated yesterday. These instructions included a stipulation that gentlemen must wear spats and ladies must not roll their long gloves from their hands while eating.

Members of the Government stated that while these instructions probably were contained in the original suggestions of Colonel Chambers, who is regarded as Canada's authority on such affairs, they have been ordered relaxed to conform with the "free and easy" and unconventional style of the Canadian West.

Quebec Likely to Be Scene of Second Trial of Delorme

QUEBEC, July 24.—It was freely stated here today that the second trial of Abbe Adelard Delorme will likely take place in Quebec at the October term of the criminal court which opens on the tenth of that month.

The difficulty in finding a judge to preside over the case which arose in the first instance will again occur this time, with the added burden of finding a jury after the trial which has caused such widespread interest.

Chief Justice Sir Francois Lemieux, who returned to town last evening, is going to Cacouna to take a well-deserved rest after the lengthy trial. The fact that he stopped in Quebec and that he is having a conference today with Premier Taschereau is interpreted as meaning that he will make certain recommendations regarding the trial immediately.

The postponement of the case until next March, as suggested, is not expected here, the authorities being anxious to clear the docket of the case immediately.

Shrove Tuesday was known in ancient times as pancake day from the fact that after absolution people were supposed to partake of pancakes.

Tea stimulates brain activity, but has little nutritive value.

OLIVET CHERRIES FOR THE PRAIRIES

In Week's Time First Carload Will Be Sent From Here—About Five Shipments Will Be Made

It is expected that about next Monday local fruit growers will make their initial shipments of Olivet cherries for this year to the Prairies. The expectation is that the shipments this year will be about the same as last season, as far as quantity is concerned. Five cars will likely go forward.

With respect to the loganberry situation, Mr. P. McNaughton, of the Gordon Head Fruitgrowers, says that so far the production of these berries is being taken care of. The price is not what would be desired, but all are finding a market.

In the matter of production Gordon Head will possibly produce 80 tons, Saanich will yield another 100 tons, but on the Mainland there is an estimated crop of 1,500 tons.

Mr. H. P. Simpson, a member of the British Columbia Berry Growers' Co-operative Union, has left for Europe to seek to extend the market for British Columbia berries and small fruits generally in the interests of the union.

It is planned to extend the market in Europe for jam stocks. Meantime, in order to make the best of conditions obtaining on the Mainland and on the Canadian prairies, raspberries and loganberries are to be dehydrated at two plants owned and operated by the union—Chilliwack and Hatzic.

Dehydrated berries are to be put up in half-pound and one-pound cartons, and sent out in cases ready for retailers or consumers.

Jam manufacture was to commence at the New Westminster plant acquired by the union yesterday; and the making of logan juice by the union is another departure seriously contemplated.

There has been but a poor demand for fresh loganberries, and evaporation or juice offers the only solution, apparently, to the existing marketing conditions. On Saturday, according to Mainland reports, logans were selling at prairie distributing points for $1.50 per crate. Raspberries were maintaining the minimum of $3 to jobbers at distributing points.

TODAY'S CRICKET

The following team will represent Broad Street Cricket Club against Hudson's Bay Cricket Club at the Jubilee Grounds at 2:30 p.m. today. Players are requested to be out on time: D. Fletcher, G. Heinekey, N. Wilkinson, F. Smith, Eric Quainton, W. Hayward, V. Bartholomew, G. Freeman, B. Hall, D. Donaldson and S. Davis; reserves, A. Barber and J. Wormald.

The Hudson's Bay team will be selected from the following: C. Speak, A. E. Haines, P. Shrimpton, S. L. Ward, E. Varrall, F. Ackroyd, A. E. Rose, W. Durrant, H. Linder, T. Parkes, B. M. Gahagan, C. Ellis and C. Speak, sr.

Paul Revere, of U.S. revolutionary fame, was a silversmith, his work being exhibited in the Boston Museum in 1906.

NEAR EAST TREATY FORMALLY SIGNED

(Continued from Page 1)

midnight there were torchlight processions.

Treaty Signed

LAUSANNE, July 24.—The Lausanne peace treaty formally establishing peace between the European powers and Turkey was signed at 3:15 o'clock this afternoon. By the treaty Turkey regains Eastern Thrace and becomes the bridge between the East and the West. She joins the League of Nations on the footing of equality. Constantinople goes definitely to Turkey. All foreign troops will be withdrawn. The treaty makes peace between Greece and Turkey. It permits the patriarch of the Greek Orthodox Church to remain in Constantinople.

Population Change

It launches one of the most stupendous and, in some ways, the most cruel human movements in history by its compulsory exchange of population, the Greeks in Turkey returning to Greece and the Turks in Greece returning to Turkey.

It fails to solve the Armenian problem, Armenians being obliged to find new havens.

It reduces Turkey's size by its recognition of detached mandated states like Syria, Mesopotamia and Palestine.

With one stroke of the pen it rids Turkey of judicial capitulations such as China vainly sought to accomplish for itself at Washington and which Japan accepted only after two decades of struggle.

In only one way is Turkey treated differently from other countries; foreign legal advisers are empowered to receive complaints relating to arrests and imprisonment of foreigners.

Turkey's Opportunity

Turkey has been at war for twelve consecutive years, and the conclusion of the Lausanne negotiations gives her sorely-needed opportunity for a period of national reconstruction and development.

Turkey, although vanquished in the world war as an ally of Germany, came to the council table at Lausanne as a victorious nation. Turkey's reconstructed armies completely routed the Greek forces. The Turco-Greek war produced a great soldier—Ismet Pasha—who, in the negotiations here, has shown himself to be one of the great statesmen of Europe.

Annexed to the treaty of Lausanne is a special "straits convention" whereby the waterways linking the Mediterranean and Black Seas henceforth are thrown open to both the warships and merchantmen of all nations.

Soviet Russia's last minute decision to adhere to this agreement stands out as the most significant single feature of the Lausanne conference. Bolshevik Russia probably has committed Russia for all time to opening the straits to men-of-war.

Jugo-Slavia Holds Back

The general treaty, formally ending the state of war, was signed by Great Britain, France, Italy, Japan, Greece, Roumania and Turkey. Jugo-Slavia announced at the last minute her refusal to sign on the ground that to do so would be harmful to her national interests.

The treaty distributes the Ottoman debt among countries, like Jugo-Slavia, which acquired parts of the former Ottoman Empire. Jugo-Slavia maintains that she annexed her former Turkish territory as the result of the Balkan wars and not as a consequence of the general European or Turco-Greek wars. She prefers, therefore, to abide by the treaties of London and Bucharest, which fixed the political status of the Balkans. She has agreed to negotiate directly with the European powers regarding her possible responsibility in connection with the Turkish debt.

Lengthy Document

The general treaty comprises 143 articles, divided into five parts—political, financial, economic, communications and claims. The commercial section stipulates the application of the Turkish tariff inaugurated in 1916, multiplied by a co-efficient corresponding to the depreciation of the Turkish currency.

The great amount of work done by the Near East peace conference, of which the peace signed today is the outcome, is indicated by the number of documents it produced. In addition to the general treaty these include the convention setting up the regime for the Turkish Straits to which Russia and Bulgaria adhere, and a separate agreement on the frontiers of Thrace, commercial and amnesty accords, and protocols on concessions, minorities, judicial safeguards for foreigners and documents by which Belgium and Portugal adhere to certain parts of the treaty.

Light, Fast 3-H. P. Twin

Most Powerful Light Weight Outboard Motor

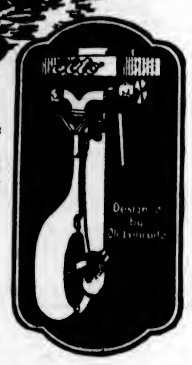

Another Victory for the

"ELTO" Wins

British International Outboard Motor Race

Thames Annual Regatta, July 1st, 1923

Ten starters, comprising leading British and American Outboard Motors. One ELTO entered race, winning by one-third mile.

FACTS ARE STUBBORN THINGS

Sold Only Under the Name of "ELTO"

DISTRUBUTORS

Ensign Motor Supply Company

Phone Sey. 362 — 1683 Georgia Street, W., Vancouver, B. C.

FOR SALE BY

W. N. LENFESTY

Phone 1182 — 1324 Government Street, Victoria, B. C.

GANGES EXCURSION

GANGES HARBOR, July 24.—The Salt Spring Tennis Club has made arrangements to hold a moonlight picnic for members and their friends on Wednesday evening, 25th, on one of the small islands in the harbor. A dance has been arranged for in the Island house. There will also be bathing. Launches to take the guests over will leave Ganges wharf at 8 p.m.

100 Per Cent Canadian

Cascade Beer

The Beer Without a Peer

Insist

On "Cascade"—thoroughly matured, bottled and tightly sealed at B. C.'s million dollar brewery at the highest pitch of perfection—good beer, all ways.

Order Today From Any Government Vendor

Vancouver Breweries Limited

This advertisement is not published or displayed by the Liquor Control Board or by the Government of British Columbia.

HORSE RACES

Willows Park, Victoria, B. C.

SATURDAY JULY 28th TO SATURDAY AUGUST 4th

Inclusive

7 Running Races Daily

RAIN OR SHINE

Clubhouse for Ladies and Escorts

General Admittance, Including Grand Stand, $1.65

To Secure Box Seats Telephone 2520

COLUMBIA COUNTRY CLUB, LIMITED

DOMINION

A Great European Production—A Mighty Drama of Europe's Gilded Social Set

By Vicente Blasco Ibanez
(Author of "The Four Horsemen")

"Enemies of Women"

Actually filmed in Paris, Petrograd, Riviera, Nice and Monte Carlo.
See Britain's stupendous navy, all cleared for action in the North Sea, with destroyers, submarines and seaplanes. It's the greatest sea spectacle ever filmed.

USUAL PRICES

COLUMBIA

TODAY

The Rex Ingram Production of

"THE PRISONER OF ZENDA"

Starring

ALICE TERRY

A story of royal romance and of adventure as breathless and flashing as sword play.

One of the big pictures produced by the man who made "The Four Horsemen."

PANTAGES

TODAY, 3, 7 and 9

Alexander Pantages Presents

Romeo and His Dancing Girls

CLARK and O'NEIL
CORRADINI'S ANIMALS
CONNELL, LEONA, ZIPPY
PREVOST and GOULET
GLADYS WALTON in
"LOVE LETTERS"

Friday and Saturday and Saturday Matinee

National Vaudeville Artists Road Show

CAPITOL

TODAY

The North Woods Drama of Fighting Men and Beautiful Women

"Backbone"

From Clarence Buddington Kelland's Famous Saturday Evening Post Story

Capital News and Comedy

PERCY BURRASTON
On the Capitol Concert Organ

The Playhouse

'The Hottentot'

by the
COMPTON COMEDY COMPANY

This is acknowledged to be the greatest racing comedy ever written, and your theatrical education is not complete until you have seen this play.

Wednesday to Saturday—Saturday Matinee
Curtain 8:30 and 2:30 Phone 3801

ROYAL

ONE NIGHT ONLY
MONDAY, JULY 30

Prices 50c, 75c, $1.00, $1.50, $2.00, $2.50
Add 10% Tax
Mail orders now. Seat sale Friday

BASEBALL RACES

Grand Liberal Association

Basket Picnic

GOLDSTREAM

Saturday, July 28

SPEAKERS

Hon. Dr. King, Federal Minister of Public Works, Hon. John Oliver, Premier of B.C.; M. A. MacDonald, President of Provincial Liberal Association.

Liberal Orchestra in Attendance
Free Hot Water

TICKETS—Return Fare, Adults 85c, Children 50c

Trains leave City 2 and 7:30 p.m., City time. Trains leave Goldstream 1 and 11 p.m., City time.

Tickets on sale at Ivel's Drug Store, J. Rose's Jewelry Store, Globe Cigar Stand, George Birstih's and L. U. Conyers'.

SPEECHES DANCING

The Virgin Islands were named by Columbus in honor of the 11,000 virgins

NEARLY LOST LIFE IN CLIMBING GLACIER

Edith Roberts, Co-Star With Alfred Lunt, in "Backbone," Has Marvellous Escape

Edith Roberts, who has the feminine lead in "Backbone," the Distinctive Picture distributed by Goldwyn, which is showing at the Capitol Theatre this week, is a fearless equestrienne and mountain climber, despite her seemingly frail physique. Miss Roberts has the record of being the only girl who has ever climbed Glacier Point, in Yosemite National Park, in the middle of Winter. Incidentally, her feat nearly proved fatal, as she slipped off the trail and came within a few inches of crashing over a half-mile precipice.

Miss Roberts was on motion picture location in the park, filming one of Jack London's stories of the North. The director decided that he must have a few "long" shots to get a certain effect of great height. Accordingly, led by two guides, the company started on a nineteen-mile hike over the deeply-covered trail. When they had gone about one-third of the way the party became separated. Then the accident to Miss Roberts happened.

"When I felt myself going," said Miss Roberts, "I grabbed at whatever was handy—and found there was nothing. But there happened to be a narrow ledge six feet below where I slid off, and I landed on this. I managed to get my fingers into a crack in the rock, and held on desperately. Then I was aware of terrible fear—an all-gone feeling in the pit of the stomach—and I began to cry. My two companions meantime were arranging frantically to rescue me. One of them managed to anchor himself on the trail and hold on to the other's feet. He, in turn, leaned over the edge of the trail and reached down to me with one of his snowshoes. For a long time I dared not let go of the crack in the rock for fear I would slide on, but finally, after half an hour, I did let go and was dragged back to safety.

"When we got back to the top of the Point I was desperately ill from the shock of my experience. And after all— the 'shots' we got were not very effective, as the snow killed the height. We might as well have stayed down below. To think of what nearly happened makes me shudder."

In the filming of "Backbone" Miss Roberts showed her familiarity with deep snows and horses during the time the company was on location in Northen Maine in the dead of Winter. Everyone else nearly froze, but she enjoyed the Winter sports.

NEW YORK WINTER GARDEN FEATURE TO SHOW HERE MONDAY

"Spice of 1922," as presented at the New York Winter Garden and at present on a transcontinental tour, will be seen at the Royal Theatre one night only, Monday, July 30, with a cast of one hundred people. According to the critics it has everything that could be desired in the way of a musical revue. "Spice" has its creation in the Garden of Eden, a scene performed in a fashion seldom seen on the stage and deserving of the highest award for art. There are thirty-two scenes all told, portraying life in Holland, Paris, Java, and throughout the world and ages. Comedy is dispensed by such experts as Brendel & Bert, Arman Kaliz, Sam Hearn, Florence Browne, Alice Ridnor, Johnny Berkes, Martha Throop, and numerous other musical comedy and vaudeville favorites. There is also a chorus of forty. Jack Lait, famous newspaper man and author, wrote the book and lyrics.

FRANKFORT SCENE OF COMMUNIST RIOT

Anti-Fascism Demonstrations Grow to Large Proportions—Police Prosecutor Is Slain

LONDON, July 24.—Reuter's Berlin correspondent confirms reports of Communist disturbances in Frankfort. He says it was the public prosecutor, Dr. Haas, who was killed yesterday, and that his wife and father also were maltreated.

In response to an appeal from the Social-Democratic and Communist parties and the trade unions, about one hundred thousand persons demonstrated yesterday against "usury and Fascism," Reuter's message states. After the meeting of the demonstrants adjourned, collision with the police occurred in various parts of the town. All the shops, the message adds, were closed.

Dr. Haas' wife and father were injured while the prosecutor's private residence was being ransacked, and Dr. Haas himself was so severely handled that he died. The police eventually restored order.

In view of the seriousness of the situation, Governor Noske, of Hanover province, has prohibited all open air meetings of any kind on July 29, the correspondent states. This date is the one originally fixed by the Communists for anti-Fascisti demonstrations.

Tourists From Victoria Lose Son on Journey

FORT WILLIAM, Ont., July 24.—Stricken down with diphtheria while the family was on an automobile tour from Victoria, B.C., on the way to Toronto, Clarence Arthur Seedhouse, aged two years, son of Mr. and Mrs. Ernest Seedhouse, died in McKellar Hospital. The family is isolated out in its camp.

Titian, great Italian artist, died of the plague, aged 99.

At the Playhouses

SCARS OF JEALOUSY IS BIG SPECTACLE

Thomas H. Ince's Latest Feature Production Will Show at Royal Today

Which is the strongest force, heredity or environment?

Physicians, psychologists and sociologists have waged this argument many years, but no conclusive proof one way or another ever has been offered.

Thomas H. Ince believes that heredity is the biggest force of the two, and has backed up his conviction with a powerful screen drama as original as it is interesting.

In "Scars of Jealousy," his latest production, a story has been told of two boys, both "blue bloods," who have not lived up to their heritage. One is a mountain boy who is a direct descendant of the famous Count Jacques de Cartier, a French nobleman who defied the will of Louis XV and managed to escape from the Bastille to Nova Scotia. The descendants of the Count, expelled by the British with the other "Acadians" from Nova Scotia, and having taken refuge in the back hills of Alabama, have degenerated into a group of primitive mountaineers living under absolutely uncouth conditions.

The other boy is a son of one of the proudest old families of the South who has degenerated into a ne'er-do-well through pampering and soft living. His father becomes so disgusted when the son stages a wild "jazz" party in his absence, that he casts off the boy. To show him to what depths he has sunk, a despised "Cajan"—the mountain boy who has the blood of Jacques de Cartier in his veins—is adopted in his place.

The blue blood of inheritance conquers over the sordid hill generations once the "Cajan" boy is given opportunities, and his tutor finds in him "the miracle of an unspoiled mind" that absorbs knowledge with pathetic eagerness. The blue blood of the son asserts itself when the mountain boy, realizing that his adopted father is grieving over his wayward son, kidnaps the other boy and takes him into the mountains. There at the point of a gun the spoiled youth is made to toil in a corn field. Moral fibre hardens with his muscles, and the boy learns that hands can be useful for something besides playing the banjo and cards, and that there can be real pleasure in honest toil.

The test of the love that springs up between the two comes when the "Cajan" is arrested by a posse, wrongfully charged with the murder of a revenue officer, and hurried off by a lynching party. It is his adopted brother and not his relations who tries to rescue him at the risk of his own life.

The forest fire which carries the big punch of the story is one of the most spectacular ever filmed, while the producer has screened something new in the novel escape effected by the "Cajan" and his sweetheart from the fire when they get out of a fire trap by means of a timber flume.

Lloyd Hughes, as the mountain youth, has put over a powerful characterization, while Frank Keenan has a role equally appealing in the part of the old colonel. Marguerite de la Motte plays the Southern beauty with whom both boys are in love. Lambert Hillyer directed.

"Scars of Jealousy" will be shown at the Royal all this week, beginning today.

PLAYHOUSE THEATRE With the races commencing next Saturday, that amusing farce "The Hottentot," should prove a big draw at the Playhouse, where it opens tonight. Judging from numerous questions asked at the box office it would seem that most people are unaware that "The Hottentot" appeared as a play some years before it was shown as a picture. The picture was made from the play, and whilst the picture relies for its effect principally on the spectacular side, the play owes its popularity to the extremely witty and amusing dialogue with which it is filled, and the admirably funny situations and opportunities for comedy offered the various characters. Mr. Francis Compton will play Sam Harrington, the unfortunate being who hates horses and is forced to ride a dangerous animal in a big steeplechase. The previous enthusiasm which has greeted Mr. Compton's efforts in comedy roles should warrant the supposition that this amusing role will be done full justice to by him. The remaining favorite members of the Compton Comedy Company will all be seen in suitable roles. "The Hottentot" should prove a sure winner bill for the public and the players.

DOMINION THEATRE Actual motion pictures of Monte Carlo, its Casino and Terrace and glimpses of Cote de Azure, with members of its cast in the scenes, are features of the Cosmopolitan picture, "Enemies of Women," depicted by Alan Crosland from Blasco Ibanez's latest novel, which opened a week's engagement at the Dominion Theatre Monday night. The director took the entire company to the Riviera where six weeks were spent on these scenes. They are magnificent in their beauty. So are the gorgeous palace and villa sets, designed by Joseph Urban, famous Viennese artist, in which Prince Michael Lubimoff, Russian wastrel, stages gorgeous parties, made vivid by many beautiful women and highly colored decorations. The action of the story begins at Lubimoff's Palace in Moscow in 1913 and ends in Monte Carlo in 1918. The plot deals with the decadent Prince, played by Lionel Barrymore, and his regeneration, along with that of Alicia, Duchess Dellile, acted by Alma Rubens, through war service and self-sacrifice. The dissolute Prince gives Mr. Barrymore one of his finest screen creations; he acts it with brilliant and sardonic realism. Miss Rubens also gives an eloquent performance—even more dramatic than her acting in "Humoresque." The supporting cast, including Pedro de Cordoba, Gladys Hulette, William H. Thompson, Gareth Hughes, William Collier, Jr., Mario Majeroni and Betty Bouton, give valuable assistance. Director Alan Crosland has handled his material in workmanlike fashion and has drawn from the big novel a tightly constructed, dramatic and coherent picture which moves swiftly to its thrilling conclusion. There are two most realistic fights—one the duel between Barrymore and Paul Panzer, staged in a snowstorm, and the other a hand to hand conflict between the Prince and a giant Russion "red." More spectacular fights it would be difficult to discover in any photoplay. Altogether "Enemies of Women" is a picture that will entertain and thrill. It rewards the eye with as many pictorial beauties as it does the emotions with its dramatic story.

AMUSEMENTS

The Screen

Capitol—"Backbone," starring Alfred Lunt.

Columbia—Alice Terry in "The Prisoner of Zenda."

Dominion—Lionel Barrymore in "Enemies of Women."

Royal—"Scars of Jealousy," starring Frank Keenan.

The Stage

Pantages—Vaudeville.

Playhouse—"The Hottentot."

COLUMBIA THEATRE "The Prisoner of Zenda," which has thrilled thousands who have read the book or seen the play, has been made into a photoplay by Rex Ingram, the man who leaped into the front rank of motion picture directors by his production of "The Four Horsemen of the Apocalypse." This Metro picture, which is showing at the Columbia Theatre for the last time to-day, preserves all those elements which made the Edward Rose stage version of the novel by Anthony Hope, on which the photoplay is based, so popular. It is a story of the adventures of Rudolf Rassendyll, a young Englishman who for a time became the king of the mythical country of Ruritania and who won the love of the Princess Flavia, after a series of plots and counterplots during which he is compelled to fight for his very life. Beautiful settings, gorgeous costumes, and an exceptional cast contribute to make this romance one which will be talked about by all lovers of good pictures. In the cast are Lewis Stone, Robert Edeson, Alice Terry, Stuart Holmes, Ramon Navarro, Barbara La Marr, Malcolm McGregor, Edward Connelly and Lois Lee. The adaptation was done by Mary O'Hara and the photography by John F. Seitz.

SATISFACTORY BILL PLEASES PATRONS

Packed House Last Night Attests Popular Approval of Programme at the "Pan"

The popularity of Pantages' mid-week entertainment was evident last night, when the opening of this week's programme drew a packed house.

The numbers are uniformly good. Prevost and Goulet provide a clever entertainment, which is provocative of laughter. The gymnastic work of the pair is clever, while the face gymnastics of one of them never fails to amuse the audience.

Connell and Leona introduce gymnastic dancing of a high order, while Zippy, a pretty little pup, introduces an attractive part in his singing chords with Connell.

Robert Jewett, with a octette of dancing girls, in Tunes and Steps From Toyland, provide bright music and pretty dances. Clark and O'Neill, in their songs, provide plenty of amusement, and Corradini's Animals give a turn that is always popular with theatre goers.

In addition to the vaudeville numbers, a picture, "Love Letters," with Gladys Walton as the star, offers a good entertainment. The heroine, thrown at the start of her life with the underworld, is obliged to become a party to a robbery with a gang operating under her lover. The better side of her nature is ever coming to the surface, and by a strange set of circumstances known only to the stage, she marries an excellent character and begins a new life. A tragedy almost enters into it, however, with the appearance of her former lover, who acknowledges himself "a bad egg," and in an effort to save her husband she decides to leave him.

The "bad egg," impressed with the situation, changes his mind, quits the field, and, leaving, wishes them well.

Saskatchewan Harvest

REGINA, July 24.—Harvesting in Saskatchewan of the main crops of grain is expected to commence about August 15. The southwestern part of the province is expected to be first. The first special train of harvest laborers has been requested for August 15. This is expected to be made up in the Maritime Provinces.

Railroad Man Amazed At Unexpected Speed

Brandt Declares That Within Two Weeks After He Started on Tanlac He Was Feeling Fine—Effects of Flu Entirely Overcome.

"Tanlac did for me just what I wanted it to do after getting out of bed from the flu, and quite naturally I strongly recommend it at every opportunity," was the statement made recently by W. Brandt, 2231 Gallagher Avenue, Winnipeg, Man., Canada, railroad shopman with the Canadian Pacific Railway Company.

"After the flu I didn't have any appetite, felt weak and achey all over, would have shaky, dizzy spells and was out of sorts generally. I knew I couldn't get back my strength unless I could go to eating again, and when I read in the papers how Tanlac built folks up so quickly and thoroughly, I decided to try it.

"Well, sir, in just a week or two after starting in on the Tanlac treatment I was eating as hearty as I ever had, and the weak, achey, tired feeling was gone completely. My old-time strength and energy came back so quickly I was really astonished, and now I am on the job all the time and am so strong and well that even working overtime does not weary me."

Tanlac is for sale by all good druggists. Take no substitute. Over 37 million bottles sold.

Tanlac Vegetable Pills are Nature's own remedy for constipation. For sale everywhere. (Advt.)

KIWANIS MINSTRELS GOING TO CHEMAINUS

Will Put On Performance in Up-Island Town on August 9—Musical and Other Items at Luncheon

The Victoria Kiwanis Club will stage a minstrel show at Chemainus on August 9 in aid of the hospital there, it was announced at the weekly luncheon of the club yesterday at the Dominion Hotel. The names of those members who will be able to make the trip were secured, and plans made for several rehearsals. Kiwanian Carl Stocker, the manager of the Kiwanis minstrels, stated that only a portion of the show produced here would be put on in the up-Island town.

Yesterday's luncheon programme had considerable variety. Owing to the absence of Kiwanian Cecil Heaton, Mr. F. Spencer, of Nanaimo, presided at the piano. A pianoforte solo by him was enjoyed by the gathering, which also strongly expressed its appreciation of vocal solos by Miss Melville and Kiwanian Thomas Kelway. Kiwanian T. Moryson led the singing of choruses by the members. As the result of a drawing, Kiwanian E. Clayton was named to edit a page in the club's weekly publication, and President Kenneth Ferguson won the weekly attendance prize.

Kiwanian Alfred Carmichael spoke briefly upon the recent cup contest at the Northwest Real Estate Association's annual convention at Portland when he came second in the competition for the best five-minute speech on a delegates's home town. Tacoma won with 94 points, Mr. Carmichael was second with 92 points, and Seattle took third place.

President Kenneth Ferguson and Secretary Walter Walker were appointed delegates to the coming Kiwanis district convention at Astoria, Kiwanians Carl Stocker and J. L. Beckwith being named as alternatives.

SPRING'S TRIUMPH

Mrs. Frances Ebbs Canavan and J. Douglas Macey, both of Victoria, are meeting with considerable success in their new song, "Spring's Triumph," which has just been published by Hatch & Co., of Chicago. It has already been sung with much success by Madame Winnifred Lugrin Fahey both in the East and on the Coast, and by Miss Eva Hart.

On the occasion of the visit of Madame D'Alvarez, the great contralto, was so impressed with the words and music that she immediately accepted dedication. The song is to be brought to the attention of Mr. Edward Johnson, the Canadian tenor of the Metropolitan Opera, and Dame Melba is to be asked to include it in her programmes. Madame D'Alvarez promised that she would sing "Spring's Triumph" when she next visits the Coast.

The words of the song were written by Mrs. Canavan and set to music by Mr. Macey, both of whom have several other attractive songs to their credit.

Tonight

Music Lovers' Night

Large Orchestra

ROYAL

TODAY

ALL THIS WEEK

PRICES
Matinee, Adults.....25c
Evening, Adults, 25c, 35c
Children (All Day), 10c

Smashing Action, Three Famous Stars, A Story for Men and Women

Marguerite de la Motte as the proud Southern girl who found love when forest fire and angry mob tried to take the man she had once scorned.

Frank Keenan as the Fighting Colonel. His own son a profligate he sought an heir among the boys of the Kentucky hills.

Lloyd Hughes as the Mountain Boy lured from rough cabin to mansion halls only to find a brotherhood of hate.

She Scorned Him! Then Fought for His Life!

She thought he had robbed another man, her sweetheart, of his heritage—and she hated him!

But he loved her! Loved her enough to sacrifice everything to make her happy!

Even enough to make the other man worthy of her love!—then a strange thing happened.

Thos. H. Ince presents

"Scars of Jealousy"

A Raging Forest Fire!—A Lynching Mob in Pursuit!

A man and a girl trapped in the raging inferno clinging to the edge of a tiny pool of water barely deep enough to cover them as the flames swept onward! And outside the blazing menace was an angry mob waiting to take his life if he lived. What a setting for a great drama! What a climax to a story of breathless suspense!

EXTRA ATTRACTIONS

The Comedy Supreme
"Hello, Pardners"

Fox News
Fun From the Press

HEMORRHOIDS

Do not suffer another day with Itching, Bleeding, or Protruding Piles or Hemorrhoids. No surgical operation required. Dr. Chase's Ointment will relieve you at once and afford lasting benefit. 60c a box; all dealers, or Edmanson, Bates & Co., Limited, Toronto. Sample box free.

The Colonist's Pictorial Page

D. H. L. Gotham, the English sculler, who defeated Hoover, the American, in the Diamond Sculls at Henley, England, being assisted from his boat at the conclusion of the race.

M. Pavlowa and M. Feodor Chaliapin, famous Russian vocalist, at a farewell garden party held at the famous dancer's English home.

Mrs. Morgenwech, 78 years old and the mother of fifteen children, has been forced to enter an old woman's home because none of her children will care for her.

Many think that Mrs. M. V. Holt will soon take the title of England's most beautiful woman and oust Lady Diana Manners.

Celebrating the 4th of July at Stamford, England, with a baseball game between Canadians and Americans. The Americans won.

Mrs. Florence Crane, who went on the stage at the age of seventeen and then into the movies, finds herself with a fortune of $250,000 following the death of her fiance in May last.

A smart two-piece affair from Paris. The jacket has bell sleeves and the skirt is of tan Canton crepe knife pleated.

This may have all the outward appearances of a rum running crew at work on the Atlantic coast but in reality it is nothing more than a shipment of bees up the Indian River in Florida.

Mlle. Lenglen and Miss Kitty McKane snapped together as they arrived for their match at Wimbledon. The French girl won and thus retained the world's championship.

Neil McDougall, pioneer Canadian sportsman of Port Arthur, has captured a record speckled trout in Nipigon waters.

A New Jersey electrical firm has erected this novel water tank as an unusual advertisement.

An outstanding bit of portraiture exhibited at a recent photographers' show by Ross R. Fleury of Windsor.

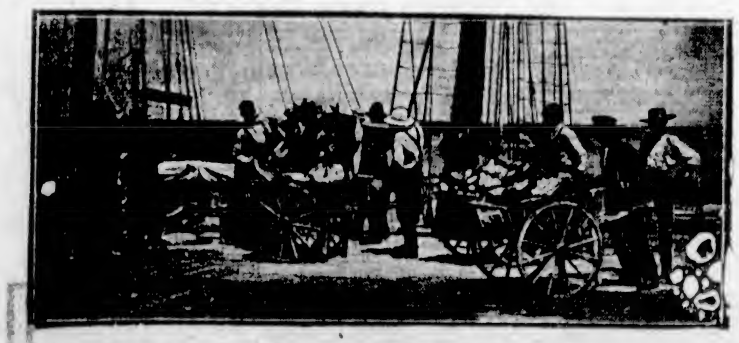

A picturesque scene in a Nova Scotia port. Handling the fish as the boats bring in their catches.

Britain, represented by Seegrave and Divo, took first and second places in the Grand Prix motor race. The photo shows the cars passing the tribunes as the race commenced.

Important Notices, Employment, Business and Professional Directory, Wants, Etc.

INDEX TO CLASSIFIED ADVERTISEMENTS

For the convenience of those who wish to refer to any special advertisement in the Classified Columns, the following list has been alphabetically arranged, and each classification furnished with a number, viz.:

ANNOUNCEMENTS 1
MALE HELP WANTED 2
TEACHERS WANTED 58

The numbers shown on the right side of each heading appear in consecutive order in the columns. The alphabetical arrangement is not consecutive.

Acreage—For Sale 46
Acreage—For Rent 40
Acreage—Wanted 45
Agents Wanted 69
Announcements 1
Automobiles 28
Autos for Hire 30
Business Opportunities 34
Billiards and Pool 32
Boats and Launches 36
Business Directory 67
Cycles and Motorcycles 26
Church Notices 9
Dancing 57
Dressmaking 6
Educational 49
Farms for Rent 42
Farms for Sale 47
Farms Wanted 48
Flats and Apartments to Rent 21
For Sale—Miscellaneous 13
Furnished Rooms Wanted 14
Furnished Rooms to Rent 15
Financial 53
Houses for Sale 63
Hotel Directory 19
Housekeeping Rooms to Rent 18
Lost and Found 7
Music 10
Miscellaneous 52
Money to Loan 50
Personal 68
Professional Directory 44
Property for Sale 43
Property Wanted 27
Poultry and Livestock 37
Room and Board 16
Room and Board Wanted 41
Summer Resorts 33
Sororities and Lodges 4
Situations Wanted—Male 3
Situations Wanted—Female 5
To Rent—Houses 20
To Rent—Furnished Houses 11
To Rent—Miscellaneous 8
To Exchange 44
To Lease 55
Teachers Wanted 60
Timber Brokers 2
Wanted—Male Help 2
Wanted—Female Help 48
Wanted to Rent—Farms 51
Wanted to Rent—Acreage 62
Wanted to Rent—Flats and Apartments 24
Wanted to Rent—Houses 23
Wanted to Rent—Furnished Houses 12
Wanted to Rent—Miscellaneous 20
Wanted—Housekeeping Rooms 40
Wanted to Buy—Houses 65
Wanted to Borrow 14
Wanted—Miscellaneous 10

CLASSIFIED ADVERTISING RATES

One and one-half cents a word each insertion, nine cents a word a week, with a minimum of 12 words; cash with order. No advertisement accepted for less than twenty-five cents.

Death and Funeral Notices, $1.50 first insertion, $1.00 for each additional insertion.

Marriages, Cards of Thanks and In Memoriam Notices, $1.50 per insertion

Birth Notices, $1.00 per insertion

Business or Professional Cards, of four lines or under, $3.00 per month. Additional space at $1.25 per line per month.

BIRTHS, MARRIAGES, DEATHS

BIRTHS

WATSON—At St. Joseph's Hospital, July 24, 1923, to Mr. and Mrs. Percy Watson, 622 Staenard Avenue, a daughter.

MARRIAGES

BARNSWELL—ANDREWS—The marriage of Mr. James Barnswell and Miss Alice Andrews, both of this city, took place Thursday, July 19, 1923. The ceremony was performed at the residence of the Rev. J. Sharp, 1053 Princess Avenue.

JOHNSTON-WOOD—On July 24th, at 613 Oliver St., Victoria, B.C., by Rev. William Stevenson, John Falconer Johnston, son of Mr. and Mrs. Wilson Johnston, Burnaby, St., Vancouver, B.C., to Florence Flech, daughter of Mr. Thomas Wood, Victoria, B.C.

Glasgow papers, please copy.

FUNERAL DIRECTORS

PROMPT, EFFICIENT SERVICE DAY OR NIGHT

SANDS FUNERAL CO.
1613 QUADRA STREET
Lady in Attendance
Phones: Office 6606 Res. 6023 and 7083

A FUNERAL DIRECTOR who takes a deep interest in his work—who knows how to lighten the load of those dark hours—who overlooks none of the smallest details—is worthy of your consideration.

Such is Our Reputation
THOMSON FUNERAL HOME
1625 Quadra Street Phone 405

McCALL BROS.
"The Floral Funeral Home of the West"
The keynote of our business—your confidence and the sacredness of our calling.
PHONE 253
Corner Vancouver and Johnson

ANNOUNCEMENTS 1

AFTERNOON court whist drive, 1230 Government St., today, 2.30. Good prizes. All welcome. 25 cents admission.

DANCE tonight, Harmony Hall. Sarey's music. 9 to 12. Admission 25c. Everybody welcome.

MILITARY 500—The Conservatives are holding a card party on Thursday, 26th, Campbell Building, 8.30 sharp, dance following. Admission 25 cents.

WANTED—MALE HELP 2

FIRST-CLASS Ford mechanics. Apply Revercombe Motors.

J. MITCHEL, late of Western Ocean Products, please call 106 Moody Block.

MAKE Money at Home—$13 to $60 paid weekly for your spare time writing showcards for us. No canvassing. We instruct you and supply you with work. West-Aegus Showcard Service, 39 Colborne Bldg., Toronto.

ONE or two live hustlers with $40.00 to start; can earn $60 to $100.00 a day each. Enquire Room 2, Pall Mall, 6.00 to 7.30 p.m. A 1 proposition.

TRACTOR MEN received good pay last year on the Prairies. Prospects better this year. Learn NOW to handle any make of tractor and be one of the lucky gang. We guarantee to teach EVERYTHING regarding tractors or any internal combustion engine. Special ball rates to men enrolling NOW.

INTERNATIONAL ENGINEERING SCHOOLS
616 View Street, Victoria

WANTED—Milk deliverer. Apply 1111 Fort Street.

WANTED—A dishwasher at the Cadboro Beach Hotel. Phone 5571R.

WANTED—FEMALE HELP 3

A GOOD cook wanted August 1st, also girl as kitchen help and a general servant for chamber work and waiting on table, for private hotel in city accommodating about 60 persons. Box 134, Colonist.

RELIABLE woman or girl for general housework; small family, in country; easy place. State salary expected. Mrs. C. H. Powell, Duncan, B.C.

STENOGRAPHER, state age, experience and salary expected to Box 219, Colonist.

WANTED, at once, strong young girl or women to assist with household and children; sleep in. Phone 5023L.

WANTED—Cook-general for family of two; modern home; references required. Phone for appointment, 1075R1.

WANTED—Competent nurse for two children, 2½ years and 6 months old, in Tacoma, Wash. References required, good wages. Apply to Box 228, Colonist.

WANTED—An experienced fitter for alteration department. Scurrah's Ltd.

WANTED—Good housekeeper, with hotel experience. Apply Tom Berry, Tsonhalem Hotel, Duncan.

WANTED—Smart waitress, one who can type preferred. Brentwood Grill.

WANTED—An experienced hairdresser. Apply E. Freer, 740 Fort St., Victoria.

WANTED, by fifteenth of September—Experienced governess for five girls, ages from five to fifteen; must be able to teach third year high school. One who is fond of children and companionable to them; also capable of taking charge of household when employer is away. Reply, stating age, experience, references, to Mrs. F. L. Hammond, Banff, Alberta.

SITUATIONS WANTED—MALE 4

AN experienced gardener wants four half days a week. Phone 5984R.

A GENTLEMAN of good business ability, returning to the Old Country, would undertake commissions, either commercial or personal; highest references given. Apply Box 200, Colonist.

CHARTERED accountant open for engagement with commercial or manufacturing company, or C.A. Taxation expert. Box 226, Colonist.

EXPERIENCED poultryman open for engagement; would manage poultry farm or take charge during owner's absence. Box 208, Colonist.

GARDEN work done, lawns made. Phone 2752R.

SITUATIONS WANTED—FEMALE 5

A S mother's help, good needlewoman, or daily preferred. Apply Box 122, Colonist.

ALL kinds of repairing, beading and dyeing a specialty. Phone 4612Y.

BY Christian girl, 21 years of age, housework or care of children in Christian home; references given. Address Box 264, Colonist Office.

EXPERIENCED Englishwoman would cook for camp of 12 men; or as kitchen help, hotel or club, where man cook employed. State particulars, wages, outings. Mrs. Parish, Postoffice, Crofton.

LADIES' and gentlemen's repair work. Phone 3488R.

PRACTICAL nurse at liberty, highest references. Box 111, Colonist.

YOUNG girl would like work in store, light housework, or assist with children. Box 281, Colonist.

EDUCATIONAL 6

B.C. DRAMATIC SCHOOL, Fort Street. Phone 4566. Elocution, deportment, expression.

SCHOOLMASTER wishes pupils for Summer holidays, ages 8 to 16. Phone 3488R.

SHORTHAND SCHOOL, 1011 Government Street. Business subjects, thorough tuition. E. A. MacMillan, principal. Phone 674.

STROTT-SHAW BUSINESS INSTITUTE, Courses: Commercial, stenography, clerical, higher accounting, collegiate preparatory, civil service. Phone 28, or write for syllabus. Individual instruction. New Walker Bldg. New pupils will be accepted each Monday for day school and each Tuesday for night school.

SEXTON COLLEGE for girls, 2nd Meadows Street, Victoria. Primary to matriculation. Excellent accommodation for boarders. Autumn term begins September 6. Headmistress, Miss E. F. Roberts, L.L.A.

MUSIC 7

A COLUMBIA School of Music course offers in singing (Italian method), piano, violin, harmony, theory, elocution. Brilliant successes in Royal Academy examinations; greatest number of honors and largest number of passes of any school in Victoria. The pupils' recitals held every month are open to the public. 1106 Broad Street. Phone 7376.

AT DOMINION ACADEMY OF MUSIC Students gained the highest honors (6 L.A.B. diplomas and 1 distinction), and largest number of successes (18) in recent Assoc. Board R.A.M. and R.C.M. exams; bringing grand total of successes to 1,134, highest in Canada. Pupils' monthly recitals. Corner Fort and Cook. Principal, Madame Webb, M.T.M.M. Phone 1921.

ADVANCED and elementary violin tuition. Special terms for beginners. Drury Pryce, 1848 Fort. Phone 1444.

BANJO, MANDOLIN, GUITAR, and all stringed instruments taught by Mr. C. Flowright, 1116 Broad Street. Phone 1465. Res. phone 1111Y1. Hours, 1 to 6 p.m.; Saturdays, 9 to 1.

ERNEST SEMPLE, violinist and teacher, 1144 Mitchell Street. Phone 3747.

PIANOFORTE

MRS. E. SEMPLE — Pianist and accompanist, teacher of piano. Pupils prepared for examinations if desired. 1248 Mitchell Street. Phone 6747.

MISS INA GORDON, teacher of piano and violin. 808 Blanshard Street.

MISS NELLIE HIPWOOD, L.C.M., teacher of piano and saxophone. Terms moderate. Success assured. Children's teaching a specialty. Studio, 604 Hibben-Bone Building. Phone 5096L.

REGINALD H. COX, L. Mus. (McGill), pianoforte teacher. Homes visited, studio, 1476 Fort St. Phone 939.

TO EXCHANGE 9

FOR EXCHANGE

AN attractive 3-room home and 10 acres, at Metchosin, to trade for small place outside city limits.

COSY 7-room home, in Hillside, 2 good lots, garden, etc. Will accept small home near sea for equity.

NUMEROUS OTHER TRADES OFFERED

Consult us today about your trade problems.

DUNFORD'S, LIMITED
324 Pemberton Bldg. Phone 4342

CHERRIES—Will exchange any quantity for pullets. Apply Box 227, Colonist.

GORDON HEAD—To exchange, 3½ acres, strawberry and chicken ranch, deep black loam, for a 3 or 4-room bungalow, city limits or nearby. Box 9028, Colonist.

TO Exchange—21-ft. cabin launch, 7½ h.p. Perro engine, for car. 2139 Ida St.

160 ACRE FARM in Regina district, Saskatchewan, to exchange for property near Victoria, B.C. E. A. Harbourne, Colquitz, B.C.

DRESSMAKING 6

AN experienced dressmaker, work by the day. Phone 6736L.

DRESSMAKING—Blouses, kimonos and alterations promptly done. Room 14, 1074½ Yates Street.

MADAME ISOBEL—French dressmaking; good style, reasonable charges. Phone 6194X. 1034 Rockland Ave.

RELIABLE dressmaking and tailoring, moderate charges. Phone 4110L.

TAILORING, dressmaking, by day; no botched work. Phone 7845L2.

MISCELLANEOUS 10

THE FAMILY PICTURE ALBUM SHOULD BE COMPLETE!

Mother, Dad, Sister and Brother—everyone should appear in an artistic portrait just as they are. Why not have the best? Visit our studio, examine the display of sample photographs. Selection of suitable style and prices will be easy.

GIBSON'S STUDIO OF PORTRAITURE
Wilfred Gibson
Phone 3217 430 View Street

VICTORIA JUNK AGENCY CO., LTD. 1619 Wharf St. and 506 Johnson. Buyers of all kinds of junk, tools, machinery, etc. Orders promptly attended to. Phones 1239 and 1592.

BICYCLE and general repair shop—B. J. Smith still located at 1610 Douglas, near Hudson's Bay. No connection elsewhere. Everything done personally. Old friends thanked, new ones welcomed. Give me a trial. 16 years' experience.

DR. HUGH CLARKE, Dentist, 414 Central Building. 9 a.m. to 6 p.m. daily; Monday, Tuesday and Thursday evenings.

HIGH-CLASS auto painting at reasonable prices, finishing a specialty. Buckle, Phone 7459.

PAINTING, Paperhanging, kalsomining R. Donald, 1403 Bay St. Phone 5641X

PAINTING, paperhanging, kalsomining. J. A. Ross, 844 Pembroke. Phone 6283.

SUITS, skirts, Panama hats, carpets, upholstery cleaned like magic with Owen Hite Soap Powder, and will remove all stains. 35c packet will clean 6 suits. At Farmers' Produce Store, 655 Johnson St.

SAWS, all sizes, filed, set, gummed, etc. Phone W. Emery, 1857 Gladstone Ave.

THE WESTERN DETECTIVE AGENCY, 22-23 Board of Trade Bldg. Service day and night. Phone 916.

TO RENT—MISCELLANEOUS 11

FOR Rent—Garage, near Willows race track, holds two cars. Apply 2552 Vancouver Street.

WANTED TO RENT—MISCELLANEOUS 12

WANTED—To rent, lock-up garage for month or longer, near James Bay Hotel. Box 113, Colonist.

TEACHERS WANTED 58

ASSISTANT teacher for Langford School. Apply B. Gourlay, Langford P.O.

TEACHER WANTED—Sooke. Principal of two-graded school and required to teach second year high school pupils. Experience necessary. Apply Secretary Trustees, Sooke, B. C.

FOR SALE MISCELLANEOUS 13

A PLAYER-PIANO, $8 note, equal to new, half price, monthly terms. 1317 Quadra Street.

A MONARCH range, splendid condition, $55; gent's bicycle, $9. Tyldesley, 748 Fort Street.

A HICKLING'S Bargains — Chevrolet, $225; tenor trombone, $28; violin, $5; cello, $75; brass bass, $15. 732 Pandora Ave.

ASPARAGUS, giant, per 100, $3; broccoli in 5 sorts and cauliflowers in 3 sorts, 100 $1, 1,000 $8, 10,000 $50; Brussels sprouts in 6 sorts, cabbage in 13 sorts, kale in 3 sorts, Savoys in 6 sorts, lettuce in 4 sorts, all above at 100 50c, 1,000 $4, 10,000 $35. In line order now to plant. Bedding and greenhouse plants in fine variety from best seeds only. Rose and fruit tree stocks in Autumn, in strong plants, well graded. Shrubs and trees of most good kinds. Standard roses, a very fine lot. My new price list ready in Autumn. C.W.O. James Simpson, 611 Superior, Victoria. Phone 1994.

ALMOST new electric vacuum cleaner for sale cheap, will leave on trial. Apply Box 223, Colonist.

A SNAP—Round turned oak extension table, heavy pedestal; good as new. $19.50. Oddys, 1317 Douglas Street.

BOTTLES—If you want bottles or jars we have them, all sizes, from 15c per dozen. Wm. Allan, 2435 Rose St.

BATTERY charging and repair plant, Westinghouse motor generator, direct connected, capacity ten 6-volt batteries; lead burning transformer, low reading volt meter. Hutchison's Electric Works, Langley Street.

BABY buggies, English, cheapest in city. Terms if desired. Brown, 903 Herward Road, Victoria West.

BERROUGHS' adding machine for sale, large capacity, good as new. Box 92, Colonist.

BUCK Range, 6-hole, waterfront, in AI order. Snap, $27.50. Island Exchange, 739 Fort Street.

B.C. HARDWARE & Paint Co., Ltd., has moved across the street.

BARGAIN—Up chair in good tapestry, spring seat and back, in good condition, $12.50. Oddys, 1317 Douglas St., 1 block below Hudson's Bay Building.

CHOICE loganberries—Pick your own, 4c pound. North Dairy Road, near Shelbourne, close in. A. Scott.

CAMP stools, 1 to 200, 60c each. Meat safes, $2.75 up; guaranteed fly-proof, bearers, 50c doz. Victoria Furniture Mart, 741 View St.

CLEARING all our stock of suits, coats, wraps, capes, silk and sport dresses, cloth dresses, skirts, sweaters, raincoats, at 33⅓ to 50% reduction. Charge accounts accepted. The Famous Store, Ltd., 741 Yates Street. Phone 4061.

CHERRIES—Call for them evenings. Any quantity. Davidson, near cor. Burnside and Marigold.

DELICIOUS loganberries for preserves or wine, delivered in pails, 8c lb. Olivet and Morello cherries, raspberries. Winter cabbage plants, Brussels sprouts, broccoli, kale, chard, now ready. Farmers' Produce store, 655 Johnson St. Phone 2613.

EDISON disc phonograph, mahogany cabinet, 40 records, $140. 263 Beechwood Ave. Phone 1978R.

FOR SALE—Wee McGregor saw outfit, good running order with two saws, Mec's Store, Store Street.

FOR Sale—One and three-quarter acres standing oat hay, ready to cut. Apply W. Barton, Seaview Rd., off East Saanich Road.

FOR Sale—One grey baby buggy, practically new; cost $56. Apply Box 156, Colonist.

FOR Sale Privately—Mahogany gramophone, 8 records, cost $200. Mahogany 6-piece suite, $35; mahogany cabinet, $20; round wicker table, $12; 2 mahogany tables, $10 each; $5. Wicker baby carriage, $4; 1 mahogany rocker, $5. Phone 1646L.

FOR Sale—Heintzman new, latest model piano, turned oak, cost $495. Immediate sale, $400 cash. 830 Devonshire Road. Phone 7145R.

FOR Sale—Four-burner gas range, with oven. 636 Belton Ave.

FRESH logan juice for wine, $1.25 per gallon, bottles extra. Phone 38F Colquitz.

FOR Sale—1 couch, good condition, $3.50. Apply 608 Toronto Street.

FOR Sale, cheap—3-h.p. four-cycle Wolverine marine engine, in first-class order. Apply to 428 Superior St., after 6 p.m.

FOR Sale—English leather trunk, large size, $22.50; field glasses, case, $8.75; temple suit cases, $1.75; sight compass, $7.50; levels, tripod, $45; 34 power prism glass, $95; opera glasses, $2.75; Waltham watches in gold-filled cases, $7.50; leather sample trunks, $8.75; leather gloves, 25c; playing cards, 25c; boy's bicycle, $9.50; new outer tire, $3.95; new pedals, $1.50 per pair; spectacles to fit any sight from 65c. Jacob Aaronson's New and Second-Hand Store, 301 Johnson St. (4 doors below Government St.) Phone 763.

FOR Sale—One 8. Long Mfg. Co., Ltd. sawmill head rig, complete with tightener pulley and two 36-in. simmons saws and two 42-in. Simonds saws. Particularr M. & M. Lumber Co., Ltd., Courtenay, B.C.

FOR Sale, at exceptionally low prices—Large and small farm tractors. Thos. Pilmoor, Ltd., Victoria, B.C.

GARDENS designed and built under the personal direction of Mr. Hutchison, F.R.H.S. We grow and sell rock plants and send price lists free. Rockhenge Gardens, Wilmer Street, Victoria. Phone 4158L.

HIP Bath, good condition. Only $3. Island Exchange, 739 Fort Street.

HAVE too many cash registers—Will sell two, very reasonably. Box 84, Colonist.

LOGANBERRIES, 3c per lb., bring containers, pick them yourself. Orillia, half mile from Hamsterley Lakeside.

LOGANBERRIES—Come and pick them, 4 cents per pound. J. F. Brown, Cordova Bay. Phone 7492Y.

LADIES' AND GENTLEMEN'S DISCARDED CLOTHING FOR SALE
SHAW & CO.
766 FORT STREET PHONE 431

LOGANBERRIES, 17-pound lots and up at 4c per pound, delivered any part of city. Phone orders 2356.

LOGANBERRIES—Bring your own pails and pick them for 3 cents per lb. Corner Burnside and Wilkinson Roads.

LOGANBERRIES for sale, 4c lb. Come and pick them yourself. O. E. Crane, Tiles Road, Keating.

MAHOGANY Bedroom Suite, 6 pieces, as like new. Bargain, $110. Island Exchange, 739 Fort Street.

MALLEABLE steel ranges, $2 per week. Phone 4449. 1424 Douglas Street.

PAIR of handsome brass oil reading lamps, $19.50 the pair. Island Exchange, 739 Fort Street.

PICK your own logans, 4c lb. Gallaway, Gordon Head Road.

RASPBERRIES, loganberries, blackberries, all ripe ripened, full flavor, by the pound or crate, delivered from the grower direct to you. Phone orders, 4063X.

REGENT piano, nearly new, bargain. Owner leaving town. 305 Phoenix Place (off Toronto).

REMINGTON Smith-Premier typewriter, 14-inch carriage, new, never used, cost $175, will sell at $60. Charles F. Eagles, 311 Heyward Block.

Established 1908

"Advertising is to business as steam is to machinery"

MERCHANTS! REMEMBER THIS—

The function of advertising is to sell, but it is not limited to selling new customers; it includes keeping old customers and. Naturally you are vitally concerned in increasing the number of your patrons. You want to see your volume of business go up quickly as possible. But in the meantime you don't want to lose any of your old customers. And the best means of holding as well as increasing business lies in the efficiency of your service.—ADVERTISING.

NEWTON ADVERTISING AGENCY
Advertisement Writers and Advertising Contractors
Multigraph and Mimeograph Circular Letters and Postcards. Addressing. Mailing.
Rates Quoted for Local, Dominion and Foreign Publications.
Suite 24, Winch Bldg. Phone 1615

FOR SALE—MISCELLANEOUS 13 (Continued)

THE CHICKEN SHOP
ROASTED chickens, fresh daily. Daily killed and dressed. 841 Fort St. Phone 3562.

SONORA gramophone, cabinet and records, cheap for quick sale. Suite 6, Normandie Apts.

SOLID oak secretaire in good condition; a snap at $18.50. Oddys, 1317 Douglas St.

SEE the Wright aluminum spoon, the spoon that lands the game fish. 671 Johnson St.

BEES! BEES! BEES!
SUPPLIES—If it is anything in the bee line, we have it. SAVORY'S SEED STORE, 640 Johnson Street. Phone 1824.

TANK, redwood, 400 gallons, in good condition, $20, complete with iron screw rings. Hilston, c.o. Horth, Mowney Road, Deep Cove.

WOBLETT, 1036 St. Charles St., and 617 Fort St., for choice antiques. Phone 518 or 2466.

2 LARGE greenhouses, heavy British glass, one 175 ft. x 20 ft., one 150 ft. x 20 ft., and one large Kruchelle boiler, pipe, valves, all complete. Box 128, Colonist.

THE MOORE-WHITTINGTON LUMBER CO., LTD.
DOORS, WINDOWS, LUMBER, ETC.
City or Country Orders Receive Careful Attention

MACHINERY FOR SALE

FOR Sale—Avery gas tractor, 8-16-h.p., in running order, $400 cash. W. Neville-Smith, Parksville.

WANTED—MISCELLANEOUS 14

ABSOLUTELY Best High-Class Discarded CLOTHING
Bought and Sold at
MRS. JOWITT'S, 621 Fort. Phone 2134.
Special Offers for Gents' Clothing.

ADVERTISER wishes to purchase immediately a 16-h.p. 1-cycle marine engine, Regal or Palmer preferred. Reply at once to Box 3639, Colonist.

ATTENTION:—Mrs. Shaw, formerly of Winnipeg and Edmonton, will call and pay Cash for discarded clothing. Phone 2490.

AMBEROLA wanted, or any kind of gramophone in good order, cheap for cash. Full particulars, 575½ San Juan Avenue, City.

BEST prices paid for ladies', gentlemen's and children's good-class clothing, household linens, etc.
MRS. WARDALE
1621 Douglas St., block below H.B. Co.
Phone 2683

DON'T Hesitate—Phone 4402 if you have any furniture you wish to dispose of. Our representative will call and offer current prices. Island Exchange, 739 Fort St.

DIAMONDS bought for cash, 581 Johnson Street. Phone 7462. Will call at any address. Business strictly confidential.

CALL 6188—WE PAY BEST PRICES FOR bottles, rags, tools, stoves, furniture or anything else you wish to dispose of. We call anywhere, any time.

FIR BOLTS wanted. Will pay cash for good clear bolts, delivered on E. & N., C.N.R., or on platforms for motor truck, F.O.B. shipping point. Apply Box 93, Colonist.

GENTLEMEN'S DISCARDED CLOTHING BOUGHT
BEST PRICES PAID
WE CALL
SHAW & CO.
725 Fort Street Phone 401

I WILL pay your own price for gents' castoff clothing, providing you give within reason. On the outside cover of the phone book is the B. C. Funeral Co.'s ad., and on the inside of that cover is my address: A. Landa, 656 Johnson St. Phone 7084.

MAHOGANY extension dining table, woollatt, 1036 St. Charles St. Phone 516.

ODDY'S are open to buy good-class furniture, carpets, ranges, etc. Good prices paid. Phone 1442.

STANDING TIMBER wanted, suitable for cordwood and stave bolts. Would like price per cord for small quantity. Box 91, Colonist.

TURN YOUR TRASH INTO CASH
WE buy rags and bottles, also tools, stoves and furniture, etc., etc. Phone 8186.

WANTED — Encyclopaedia Britannica, latest edition. State price. Box 59, Colonist.

WANTED—Violin and viola, must be really good instruments. Particulars and price to Box 9997, Colonist.

WANTED—Old bicycles and parts, in any condition. Victory Wreckage Cycle Works. Phone 746. 841 Johnson Street. Will call at any address.

WANTED—Stereopticon; must be reasonable in price and in good condition. Phone 2321, 10 to 12 a.m., 2 to 4 p.m.

WE WILL CALL AT ANY ADDRESS and pay highest prices for bottles, rags, tools, stoves, furniture or anything else. Top prices paid. Phone 8186.

WANTED to Buy—Two or three rooms of good furniture. Phone 2322.

ROOM AND BOARD 15

A NICE bedroom to let, to private house, with or without board; close in. Apply Mrs. Edwards, 717 McClure St. Phone 4948L.

ETHEWOLD, 796 Cook Street—Sunny rooms, good service and cooking; large, pleasant garden, near business centre. Alina Shawes.

FIRST-CLASS accommodation from $40 per month; English cooking. 926 Humboldt. Phone 6162C.

HIGH-CLASS accommodation; English cooking; terms moderate. Phone 5.0626. 1144 Rockland Avenue.

LEONARD ST.—Board in refined private family, good cooking; garage. 3980X.

MOSSFIELD Convalescent Home: lovelily, elderly ladies and gentlemen. 1253 Rutherdown Street.

NICELY furnished room and board, with private family, every home comfort. Phone 1613L.

OAK BAY—1198 St. Patrick St.—Comfortable rooms and board. Phone 7582L2.

SPLENDID home, also cottage rooms; meals optional. 965 Bank Street. Phone 2436Y.

ROOM AND BOARD WANTED 16

THOSE wishing to offer board to Normal student's for term beginning September 4 (that send names, addresses and rates at once to the Principal, Provincial Normal School, Victoria, B.C.

WANTED—Room with breakfast and use of garage. Beacon Hill District preferred. State terms. Box 272, Colonist.

YOUNG business man wants comfortable room, with board, in private home near city, on reasonable monthly terms. Letters to Box 244, Colonist.

FURNISHED ROOMS TO RENT 18

AN exceptionally well-furnished bedsitting room to let, with facilities for cooking, adjoining if desired. Apply Mrs. Edwards, 717 McClure street, near Savoy Mansions. Phone 1943R.

NICELY furnished bedrooms, private family, near Parliament Buildings. 144 Government.

TO Let—Furnished front bedroom, in James Bay district, near car line and beach. Phone 4154L.

HOUSEKEEPING ROOMS TO RENT 19

BED-SITTING-ROOM, well furnished and bright, gas for cooking; board if desired. 1214 Yates Street.

CLEAN furnished housekeeping rooms and cabins, $8 month up. 1036 Hillside Ave.

DELHI HOTEL—Housekeeping and single rooms. 617 Yates St. Mrs. Shelton.

FURNISHED housekeeping rooms on ground floor, private home; adults only. Phone 1817X.

FURNISHED housekeeping and single rooms. Fairfield Hotel, opposite City Hall.

HOVE LODGE — Housekeeping rooms. Children not objected. Phone 7696Q. 518 Michigan Street.

HOUSEKEEPING rooms (kitchen with running water) and one or two bedrooms. Phone 4494L.

HOUSEKEEPING rooms, ground floor; cool range, gas, every convenience; reasonable rent; also bed-sitting-room, large kitchen, gas range. 831 Simcoe St.

HOUSEKEEPING rooms, electric light, hot and cold water, steam heat, gas, elevator service, $9 to $16 per month. The Griffith Co., Ltd., Hibben Bone Bldg. Phone 1462.

ROOMS to Let, housekeeping or otherwise, transitory or permanent, in centre of town, cheap. Phone 5811R.

TO Rent—Furnished housekeeping rooms, gas and all conveniences. 733 View St.

FLATS AND APARTMENTS TO RENT 21

AT the October Mansions—A furnished unfurnished and basement flat. Phone 2383.

A FRONT furnished flat for rent at Mt. Edwards.

AT Collinson Apts., 1114 Collinson—Attractive four-room apartment, unfurnished, redecorated; adults.

A LANDALE Apts., Linden Ave. Apply 418 Hayward Bldg. Phone 5069.

A ONE, two and three-room apartment to rent. 827 Pendora Avenue. Phone 5813Q. Light, clean, reasonable.

AT La Roy Apartments—Nicely furnished three-room suites, reasonable. 503 Montreal St.

AT Beacon Hill Apts., 421 Vancouver—Nice front furnished suite. Phone 3562.

AT Normandie Apartments, Cook Street—Furnished or unfurnished suites to rent.

ATTRACTIVE apartment, unfurnished or furnished; seldom vacated. Blemley Apts., Lindae Avenue.

ABSOLUTELY modern, clean and warm suite for rent, near park, city and sea. Glengarry Apartments, 310 Cook Street.

BELL Apartments, 1321 Cook Street—Unfurnished suite for rent. Apply Suite 4.

COMFORTABLE furnished four-room suite, downstairs. 1602 Chambers St., No. 3 Car Line.

COSY rooms, suites, furnished or unfurnished; day, week, month; fully modern; rates moderate. Ritz Hotel. Phone 51 and 56.

CARLTON—Three-roomed furnished suites. Also single rooms, week or month; central. 711 Pandora. 4740R.

CLOSE-IN well-furnished suite; also bed-sitting-rooms, fireplace, garage. Phone 1682.

FURNISHED sitting-room and kitchenette, and one or two bedrooms, upstairs. 1147 Fort Street. Phone 3487L.

LELAND APARTMENTS, bright, modern 3-room furnished suite, vacant August 1st. Phone 6167.

NICELY furnished three-roomed apartment, every convenience; 3 minutes from Hudson's Bay; rent $30. 809 Gorge Road.

OLYMPIC Apartments, 1120 May—Furnished flat. Phone 4238Q for appointment.

SYLVESTER Apartments, 711 Yates—Housekeeping rooms, single and en suite; also bedrooms. Phone 5583Q.

SYN-DO-MYR Apts., 425 Michigan—Largest, brightest and best furnished in the city, separate entrance; garage; an ideal home. Phone 6114.

SHAWNIGAN LAKE—For the month of August, furnished 4-roomed cottage. Phone 8601.

ST. Helens Apartments, 828 Courtney St. (opposite Cathedral). Housekeeping rooms, single and en suite; bedrooms. Phone 4649.

TO rent for month of August, fully furnished 6-room suite, bath and gas, $35. Apply Suite 4, Leland Apts. Phone 5586.

TO Let—Furnished housekeeping rooms; very convenient and pleasant. 1060 Yates. Phone 4749.

UPPER part private home, self-contained; very comfortable; 2 bedrooms, private bath; beautiful garden. 207 Government Street. Phone 6098R.

VERY comfortable furnished suites, gas and all conveniences included. 1024 Vancouver Street.

3-ROOM suite, new, modern; beautiful view; central, near park. Phone 6984.

TO RENT—HOUSES 23

2320 LEE AVENUE—6 rooms, 2 bedrooms.
1346 STANLEY AVENUE—8 rooms, 4 bedrooms.
731 BELTON AVENUE—6 rooms, 3 bedrooms.
1145 HILDA STREET—3 rooms, 4 bedrooms, garage.
1325 MINTO STREET—8 rooms, 4 bedrooms, garage.
1234 FORT STREET—8 rooms, 3 bedrooms.
766 NEWPORT AVENUE—6 rooms, 4 bedrooms.
204 SKINNER STREET—7 rooms, 4 bedrooms.
478 SUPERIOR STREET—8 rooms, 4 bedrooms.
353 KINGSTON STREET—4 rooms, 2 bedrooms.
2659 ROSE STREET—4 rooms, 2 bedrooms.
1329 ESQUIMALT ROAD—6 rooms, 3 bedrooms.
942 FULLERTON AVENUE—5 rooms, 2 bedrooms, $25 dollars.
1466 GLADSTONE AVENUE—7 rooms, 3 bedrooms.
166 JOSHUA STREET—10 rooms, 3 bedrooms.
626 VICTORIA AVENUE—5 rooms, 2 bedrooms, garage.
1131 OSCAR STREET—7 rooms, 6 bedrooms.

HEISTERMAN, FORMAN & CO.
608 View Street Phone 66

A THREE-ROOMED cottage. Apply to D. Fraser, Colonist Office. Phone 11 or 1232R.

BRIGHT, modern 3-room bungalow, near car and beach, between Ross and Foul Bays; August 1. Phone 7135L.

BEAUTIFUL home, 9 rooms, city water, electric light; garage, 3 acres, enough fruit, rent or lease, immediate occupation. Phone Gordon Head, 89.

ENGLIMALT—467 Lampson Street, "The Hillcrest Apartments," beautiful, 1-room suites, modern, one acre of garden, including tennis lawn, garage, etc.; close to surf links, beaches and car; or will sell on very easy terms. Apply Owner, T. H. Slater, 611 Union Bank Bldg.

FOR Rent—2 five-room modern houses, Belmont and Vancouver Streets; newly painted, basement. Apply 1731 Vancouver Street.

FIVE-ROOMED cottage with attic, on Mears Street. Apply 1131 Mears Street.

FOR Rent—4-roomed modern cottage, at 2126 Highview St. Apply 2131 Mars St., City.

FOR Rent—4-room house, garage, chicken house; fruit trees, $10 a month. Daisy Avenue, Marigold.

GENTLEMAN'S 3-room house to rent; pipeless furnace, kitchen range; within easy reach of cars and school; select locality, rent $40. Phone 2668X.

HOUSES to Rent, ranging from $9 per month upwards. Apply Insurance Dept. Fiedlay, Duncan & Brodie, Union Bank Bldg.

HOUSES, furnished and unfurnished, for rent and for sale on easy terms. Lloyd-Young & Stuart, 1015 Broad Street. Phone 4582.

NEAR George Jay School—Very clean, 6-room, fully modern home, cement basement, furnace, $30. 4 minutes' walk to H. B. Co. Merritt Street—5-room bungalow, 2 big lots, $17; garage. Macaulay Plains—1 acre waterfront, fruit trees, 5-room home, large, bright rooms; garage, $20. Victoria Realty Co., Central Bldg. Phone 2036.

OAK BAY—Five-room bungalow, furnace and every convenience. Apply 1228 Amphion St.

SIX-ROOMED bungalow, corner Bay and Clarke St.; rent $17. Apply evenings, 810 Beckley Ave., James Bay.

SMALL house, electric light and sewer. Apply 2763 Work Street. Phone 4852R.

TO Rent—9-room modern house, good locality, furnace, garage, $35. Phone 656.

WATERFRONT—Three-roomed cottage for rent, Macaulay Point. Apply corner Kiever and Muirs, Macaulay Point.

WANTED TO RENT—HOUSES 24

CLEAN bungalow, gas, tubs, garage; careful tenants. Phone 4694X.

WANTED TO RENT—FURNISHED HOUSES 25

WANTED—Furnished summer cottage, Deep Bay locality, for month or six weeks. Box 221, Colonist, or Phone 7467Y.

TO RENT—FURNISHED HOUSES 26

A NICELY furnished apartment, gas, coal range, every convenience; near high school, $25; suit business people. Phone 4166L.

A MODERN house of seven rooms, adjoining Oak Bay golf links. Pamberton & Son.

EXTRA WELL-FURNISHED seven-roomed house, close in; to permanent tenant. Has gas, furnace, fireplace, china, silver, bedding, everything in perfect order; clean, near car, park and sea, garage. Phone 4766 R, between 10 and 5.

FIVE-rooms, modern bungalow, well furnished, favorably situated, close in. Apply 164 Clarence Street.

FURNISHED—4 rooms, Bank St., $30; 4 rooms, Belcher St., $35; 5

A Mart for Busy Readers—House and Business Property for Sale and Exchange

AUTOMOBILES 35
(Continued)

RENNIESERVICE GARAGE

1918 FORD 1-ton truck chassis; worm drive; extra good bargain, $150 cash, or $165 on terms.

OVERLAND touring car, 5 passenger, in good running order; $150 cash, $165 terms.

MANY OTHER BARGAINS AT "RENNIESERVICE"

1117-21 Cook St. City

CYCLES AND MOTORCYCLES 36

FOR Sale, cheap—Good Raleigh gent's 24-inch frame bicycle. Phone 6024L.

FOR Sale—Indian motorcycle in first-class condition; new tires, heavy duty clutch. Phone 5540. Apply 3905 Beach Drive.

GENT'S bicycle, nearly new, perfect condition, $65. Box 7981, Colonist.

GENT'S bicycle for sale, At condition. Phone 7529R.

IF you are looking for a good, reliable, late model motorcycle, we have an Indian Powerplus, Freal-O-Lite, alloy pistons, $125; with parcel cart, $180. Other good buys. Call on us. Cameron Motorcycle Co., Yates and Vancouver Streets.

TRIUMPH motorcycle, perfect condition, cheap; owner leaving town. 208 Phoenix Place (off Toronto).

AUTOS FOR HIRE 38

AUTOS FOR HIRE at low rates. City or country. Phone 573.

CAR FOR HIRE
PHONE 3734.

LOST AND FOUND 32

LOST—Two small green love birds. If found, please return to 1559 North Hampshire Road, or phone 310R. Reward.

LOST—Pearl spray brooch, Wednesday, 18th. Valued as keepsake. Finder please return to Box 151, Colonist. Reward.

LOST—On Malahat, small blue straw and felt hat. Finder please notify P.O. Box 61, Cowichan Station. Reward.

LOST, July 13th, neighborhood Michigan, blue grey cat, male; $5 reward on return. 240 Michigan St., City.

LOST—Silver cigarette case, between 14th and 20th July. Reward. P.O. Box 566, Victoria.

LOST—On Friday, blue pendant, enamelled on silver, with chain. Return to Dominion Bank and receive reward.

BUSINESS OPPORTUNITIES 34

CHARTERED ACCOUNTANT anxious to locate in Victoria would buy established connection or partnership. Details and yearly income and price wanted. Box 241, Colonist.

DRESSMAKING business, with furnished four-room apartment, $900. Crewe Realty & Investment Co.

DO you want to sell your business? Phone particulars to Crown Realty & Investment Co.

FREE Industrial Sites—The City of Astoria, Oregon, is in a position to give free sites for small or large industries who mean business. Located on railroad and accessible to Skamokawa dock for river or ocean shipping. If you are interested in this genuine and remarkable offer, communicate at once with the Chamber of Commerce, Astoria, Oregon.

FOR Sale—Owner leaving city—Good business and two cars; good paying business. $800 will handle this business. Apply Box 384, Colonist.

FIRST-CLASS, reliable grocery for sale, guarantee a good living. Splendid chance for the right party. Box 214, Colonist.

FOR SALE—Splendid paying tea room on the busiest highway leading to Victoria. This business can be sold with or without adjoining farm, which consists of 3 acres in small fruits, good house and barns, etc. Owner leaving for England on business. Apply T. O. Box 641, Victoria, B.C.

FOR SALE—Fruit and cigar business, going into other business. Apply Gov't Street Market.

AN OPPORTUNITY

GENERAL STORE close to Victoria doing about $24,000 per year, with good prospects of increase, inventory about $3,500. Rent $20 per month, long lease.

GOOD home of 10 rooms, on an acre of garden and fruit trees; house has concrete foundation, and basement; water laid in; billiard room and table.

THE business for sale as a going concern at inventory, the house for $5,500 on terms. For further particulars see

R. V. WINCH & CO., LIMITED

GARAGE in Fraser Valley, doing good business, well equipped and stocked, for sale as a going concern, or will trade for small farm or acreage. Box 5698, Colonist.

SALE or Partnership—Would you like to own a business that does seventy-five thousand dollars turnover on a four thousand dollar stock? A well-established and sound concern. Honk references before any information given. Box 176, Colonist.

WANTED—Partner with $1,000 or more, for sawmill proposition on Island; going concern, worth investigation. Box 248, Colonist.

WILL sell my equity, $1,750, or part, in Freegard's, Ltd., patent paint remover. A golden opportunity. Make offers. Box 158, Colonist.

WE have client looking for Furnished Apartment business, up to 25 or 30 rooms. Phone us particulars and lowest price. Crown Realty & Investment Co.

WANTED—A man with experience in gents' furnishings, to invest $1,600 or $2,000. Salary and share of profits, making $400 per month. Apply X. Y. Z., Colonist.

WANTED — Well-established, good-class garage business, near or near Victoria, in exchange for revenue-producing property at Vernon, B.C.

$1000 PER MONTH PROFIT from an investment of $7,500—Select private hotel of sixty-six rooms; superior furnishings; right in the heart of the city; needs very little paid help; three-year lease at low rent; imposing modern building; could be built up to $1,500 per month.

SOME rooming houses are half full—some nearly empty. I have one for disposal that is always full; central but quiet location; clean as a new pin, well conducted, nicely furnished, easy to handle; good lease, low rent. Owner is not well, and will sacrifice.

Many others, in town or country.

See
HARRY AMPHLETT
213 Union Bank Building Phone 5due

WE offer one of the most unique paying businesses, situated in the centre of the best spending section—A Drygoods business, specializing in ladies' furnishings and requirements, light drugs and dressing table supplies, stationery, school books, magazines and novels. A splendid opportunity for two persons. To genuine inquirers we will furnish every particular. Crawn Realty & Investment Co.

WANTED—Business that will make me a living; to cost $500 to $1,000. "R.," P.O. Box 44.

LIVE BUSINESS CHANCES

TOBACCO and Fruit, fixtures, cash register, scales; low rent. 1374.

RESTAURANT, central; steady business; reasonable rent. Snap, $675.

FURNISHED ROOMING HOUSE, close in; profitable returns; low rent. $315.

SPECIALTY Manufacturing business offers half interest for $900.

FRUITS, and Confectionery, stock, register, Dayton scales, mirror, fixtures; in best city location. A big snap for $600.

STORAGE and Furniture Moving business, with piano moving equipment; good profitable business connection. $1,200, terms.

FURNISHED ROOMING HOUSE, in ample grounds, close to city, facing park; low rent. The best buy on the market. Snap price, $1,350.

MILLMAN or Logger's chance to get quarter interest in mill and ample timber limits, making money in chunks. $2,500.

GROCERY and Candy business, in booming Ladysmith. Rent of store and house only $25. This is a big chance to make easy money.

TEA ROOMS, Pastry and Candy business, close to three shows, on a busy corner. It has a big trade and paying well. $2,000.

CONFECTIONERY and Pastry business, best located in city, doing fine business. Oven, baking and candy plant. Splendid chance for right man. $4,000.

ICE CREAM, Fruit and Confectionery; finest fountain and fixtures in Victoria, doing splendid business; central. Absolutely the best money-making proposition on the market. $6,000.

GROCERY and Hardware business, old established, on central corner and car line; lease, low rent. Sell at invoice. Approximate, $10,000.

MILL and Timber Limits, on water. Will sell half interest in above far less than third of value. A snap at $7,500.

CROWN REALTY & INVESTMENT CO.
Imperial Bank Bldg., Yates and Gov't Sts.

BOATS AND LAUNCHES 36

A NEAT little pleasure boat, well built and perfect running Kermrude, which is as good as new and has priming cup. Boat is floored with ship's oilcloth, making it very easy to keep clean. Immovable rowlocks, good pair of oars and paddle; all tools; 5-gal. gas can with spout, centre pole and heavy sheet of waterproofed canvas for use where there is no boathouse. Price for cash, $195. See M. A. Wylde, Strathcona Lodge, or Syd. Yates, near Carter's Store, Shawnigan Lake.

BIG Sacrifice—Cruiser launch, 6-h.p., 4-cycle Regal engine, electric light, cook stove, compass, and tender. Apply Box 185, Colonist.

CANOE, new, at sacrifice price. Gorge Boathouse.

EXCHANGE—Motor cycle and side car for motor boat. Phone 7049T.

FOR SALE—8ft. Dinghy suitable for tender; round bottom, clinker built. W. De Grechy, 744 Fingard St.

FOR Sale—New V-bottom speed deck cruiser, 5-8-h.p. Kermath engine; beautifully finished. Reply to Box 11, Colonist.

FOR Sale—25-ft. cabin cruiser, 12-14-h.p. Fairbanks-Morse engine, in first-class order. $450 cash. Phone 7507R1.

FOR Sale—Houseboat, 8 rooms and pantry, furnished or unfurnished; cheap for quick sale; near C.N.R. Bridge. Also Columbia grafonola and records, $40. Apply Houseboat.

FOR Sale—Auxiliary yawl, 30 ft.; Fairbanks-Morse engine; sails in good condition; sleeps 5. Pullman curtains, real leather mattresses; coal stove; toilet; well fitted out and a very staunch, comfortable cruiser. Apply Box 210, Colonist.

FOR Sale—21-ft. cabin launch, in good order. Oak Bay Boathouse.

ROWBOAT for sale, new, cedar, 11 ft.; 8 oarlock oars; snap, $55. 520 Menzies. Phone 7105O.

WHAT offers?—Sell or trade—34-ft. runabout, fast and dry, good running order. Cash $170. Phone 5603L.

35 FT. CABIN cruiser, in good order, must be sold. Phone 978.

30 FT. CABIN launch, 5-h.p. Telephone 4740.

TIMBER BROKERS 60

LARGE and small tracts of timber, accessible to rail and water, for sale. Wise & Co., 108 Pemberton Bldg.

RYAN, McIntosh Timber Company, Limited, timber cruisers, valuators and consulting engineers. Timber for sale in large or small tracts. Crown grant or license, in any part of the Province. 703 Balmoral House, Victoria.

BUSINESS DIRECTORY 37

BUSINESS DIRECTORY 37

BUILDERS AND CARPENTERS

ANYTHING in building or repairs. Phone 1745. Roofing a specialty. T. Thirkell.

ANYTHING in house repairs. Roofs repaired and painted. Work guaranteed. Estimates free. Phone 7578, 9449L.

HOUSES, garages, repair work of all kinds. Furniture for store and home. Free estimates. Payments arranged. Green Lumber Company.

BRICK AND CEMENT WORK

CHIMNEYS, mantels, boiler work, cement work. Horspool, 363 Davida Ave. (large).

BUILDING MATERIALS

FIREPLACE Fixtures, Mantels, Grates and Tiles; Plate, Window, Leaded Glass and Mirrors. Old Mirrors Resilvered. Wm. N. O'Neil Co. (Victoria), Ltd. Phone 1147. 551 Yates Street.

CHIMNEY SWEEP

LLOYD & SONS, Chimney Cleaners. Phone 1844. 12 years' experience in Victoria.

DYEING

YOUR VERY BEST RUGS—You're afraid to send Oriental rugs to the cleaners! Why, there's nothing to be afraid of when you send them to the City Dye Works, because they will come back to you like new, absolutely unharmed. Telephone 75.

DRYGOODS—WHOLESALE

WHOLESALE DRYGOODS—Turner, Beeton & Co., Ltd., wholesale drygoods importers and manufacturers. Men's furnishings, lines "Big Horn" Brand shirts, overalls. Mail orders attended to.

ELECTRICAL FLOOR POLISHING

FLOORS washed, waxed and electrically polished. Day phone 3066; night phone 5711.

ENGRAVING

GENERAL engraver, stencil cutter and design or color. The Colonist Printing Company, Limited.

EXPRESS AND TEAMING

DRAYMAN — Joseph Heaney, office at 1206 Wharf Street. Phone 171.

MOVE your furniture by motor or team; quick and reliable service. Entrust to J. D. Williams. Phone 870.

THE Transportation Co., Ltd., general and long distance hauling; 1 to 5-ton trucks. 446 Bay Street. Phone 7157.

FURNITURE MOVING

ABOUT furniture moving, packing, shipping or storage, see Jeeves & Lamb Transfer Co. Forwarding and distributing. Cut rates on freight to Eastern points. Office phone 1587. 757 Pandora Avenue.

FURNITURE moving, baggage and general hauling. Thos. The General Service Transport, Limited. 736 Johnson Street. Phone 89.

GUNMAKERS

JAMES GREEN, gunmaker; repairs and alterations; makes gun stocks, bore, brown and blue barrels. Restriking leads requests and repairs to golf sticks. Phone 1724. 1319 Government Street.

GLASS

BROKEN windows, leaded glass repaired at shortest notice. Phone H. Burns, 1316 Davie.

HAIRDRESSING PARLORS

LUSTROUS HAIR, abundant and beautiful, assured to every woman by scientific treatment under personal supervision of a London Expert; also by the Euganie method, permanent waving, and fluffy and wavy effects so much desired. Guaranteed satisfaction is certain. Do you need advice about your hair? Call any time for consultation with Maison Tyrrell.

HAIRDRESSING PARLORS, David Spencer's. Phone 7400.

LAWN MOWERS

GET your lawn mower sharpened now, $1.00. Carver & Son, 637 Fort.

LITHOGRAPHING

LITHOGRAPHING — Lithographing, engraving and embossing. Nothing too large and nothing too small; your elegance is your advance agent. Our work is unequalled west of Toronto. The Colonist Printing & Publishing Co., Ltd.

OXY-ACETYLENE WELDING

CAST iron, brass, steel and aluminum welding. H. Edwards, 624 Courtney St.

PAINTING AND PAPERHANGING

PAINTING, paperhanging, graining, marbling, hardwood finishing. R. Gill, 882.

STUART LOWRY, kalsomining, painting and paperhanging at low rates. Phone 6766L.

PATENTS

PATENTS, trade marks, designs, copyrights. Fraserwhitehaugh & Co., the old established firm of patent attorneys. Offices, 1050 Rogers Building, Vancouver, B.C.

T. L. BOYDEN, M.I.E.E., Patents and Trade Marks. 107 Union Bank Building, Victoria, B.C. Phone 910.

PRINTING

WHY send your printing orders East, when you can get them done better, quicker and at the same price at The Colonist Printing Department?

PLUMBING AND HEATING

Phone 1954, 5906L 907 Fort St.
HAYWARD & DODS, LTD.
PLUMBING HEATING

LLOYD & SONS, specialists in range and furnace repairs, coils made. 1844.

PLASTERING AND CEMENT WORK

J. ALLEN, Plasterer—Estimates given on plain and ornamental plastering, cement work, repairing, etc. Phone 4296. 3969 Beach Drive.

PIANO TUNING

W. GASKILL, certified piano tuner. Special attention to out-of-town jobs. Phone 7404L2.

STENOGRAPHER

MISS PIKE, 411 Jones Building. Work strictly confidential. Phones 4606 and 6621L.

TYPEWRITERS AND SUPPLIES

IF you wish your typewriters repaired or overhauled, remember that we specialize in this work. Remington Typewriter Co., Ltd. Phone 6605.

TYPEWRITERS
Repairs to all makes.
Ribbons, Carbons, Etc.
Underwood Portable Typewriter.
DALTON Adding Machine.
UNITED TYPEWRITER CO., LTD.,
706 Fort Street. Phone 4700.

WOOD

BEST fir cordwood, dry, 15-16 in., $9 cord; bark, $8. Ridley & Sons, 5161L or 4702.

HILLCREST WOOD CO.

DRY land wood, similar to cordwood, without salt water, heavy bark, city limits, $8; outside, $8.25. Phone 7444.

WINDOW CLEANING

ISLAND WINDOW & CARPET CLEANING CO., 617 Fort Street. Phone 5615.
"The Pioneer Firm."
We don't advertise our work—our work advertises itself. W. H. HUGHES, Proprietor.

PROFESSIONAL DIRECTORY

BARRISTERS

DUNLOP & FOOT
Barristers, Solicitors, Notaries, Etc.
Manbeney Block, MANITOBA AVE.
ALBERTA and B.C. BARS
612-13 Sayward Bldg., Victoria, B.C. Phone 616

CHIROPRACTORS

CHAS. A. and Estella M. Kelley. Established over 6 years. Consultation free. Phones 4140 and 6474. 413 Sayward Bldg.

DENTISTS

DR. LEWIS HALL—Jewell Block, Corner Yates and Douglas Streets.

DR. J. F. SHUTE, dentist. Office No. 205 Pemberton Bldg. Phone 7157.

ELECTRO-THERAPEUTICS

SAMUEL P. MILLER, X-ray and Electro-Therapeutic treatments, 207 Campbell Bldg. Doing referred work. 30 years' experience. Phone 709.

MASSAGE

SWEDISH medical massage, ladies, gentlemen. G. Bjornsfelt, S.M., 216 Pemberton Bldg. Phones 5494, 7171L.

PHYSICIANS AND SURGEONS

DR. J. DUNLAP, women's diseases specialist. European hospital experience. 617 Walker Bldg., Second and University, Seattle, Wash.

HOUSES FOR SALE 38

GRANT & LINEHAM, LTD.
(Established 1894)

ATTRACTIVE BUNGALOW of six rooms, built on rock and concrete foundation, assembling and built-in features in dining and living rooms; open fire with tiled hearth and overmantel; 3 nice bedrooms and large sunroom. Pleasant location, with oak shaded lawn, on local street in Oak Bay. Owner, having left town, reduced price to $5,600, on reasonable terms.

TWO BUNGALOW BARGAINS

SMART NEW BUNGALOW, just completed. Has four large rooms and full cement basement. Large, bright kitchen with breakfast alcove, garage with cement driveway, cement walks, full size. Very well built throughout, and of attractive appearance. No better value than this $4,000, and from an investment point of view can earn up to 10%. The owner, through unavoidable circumstances, is forced to sell at the ridiculously low figure of

$3,600, ON ANY TERMS

SWINERTON & MUSGRAVE
640 Fort Street

AN OAK BAY BUNGALOW, NEAR SEA; 3 rooms, garage. A very fine garden, large shade trees and shrubs. Will lease for one year or sell at cosy price, $2,600.

ANOTHER BUNGALOW, containing 5 delightfully arranged, sunny rooms; 2 bathrooms, hardwood floors, hot water heating, electric cooking. In fact, it is a home complete in every detail, and it is new. Garden of about ¼ acre, fine oak trees, beautiful lawns, flowers and fruit trees; cement drive and walks; garage. Situated in the most desirable part of OAK BAY. Price $13,500.

G. C. HOWELL
106 Pemberton Bldg. Phone 7856

FOR SALE—SPECIAL
JUST OFF FORT STREET

CHOICE 7-roomed house, with the finest of plumbing; cemented basement, furnace; all large rooms. Full particulars given at office.

Price only ($1,150 cash down), $3,150.
This is a real bargain.

H. G. DALBY & CO.
624 View (opposite Spencer's)

FOR Sale—4-roomed bungalow, near Uplands, city water and car; large garden, fruit and chicken house. Price and terms very easy. Phone 7116R2.

FAIRFIELD, close, high-class residential part—$250 cash, balance easy monthly terms, price $3,850, for very large, well-arranged 5-room bungalow, artistic appearance. Has separate bathroom; high, full cement basement, furnace. Lot in shrubbery and small fruits. Immediate possession. Victoria Realty Co., Central Bldg. Phone 2616.

FOR Sale—8-roomed house, 715 Vancouver Street, for $5,000 cash. Apply Whitelaw, Keating.

FOR Sale—Metchosin, close to C.N.R. station, store and P.O.; 5-room cottage, bath and city water; ¾ acre good garden, fruit trees, berries, etc. Owner, Box 96, Colonist.

FOR Sale—Four-room bungalow, three-piece bathroom, basement; nice lot under cultivation in fruit and vegetables; chicken houses and twenty-two chickens. Situated near Gorge Bridge. Low taxes. Owner will sell the above, with furniture, complete for $1,400. Apply 3041 Albina Street, Gorge Road.

GORGE HOME.—We offer a dandy little 4-room Gorge bungalow, with sleeping porch (glassed-in), standing on high elevation offering lovely view of Straits and country; ¾ acre in lawn, fruit and flowers, nice tennis court; garage and lovely outbuildings, chicken houses, etc. The above with the furniture, which includes piano, range, and all that is required in a home, goes for $3,000. You cannot beat this. Crown Realty & Investment Co., Imperial Bank Building.

HOUSES BUILT ON INSTALMENT PLAN. MODERN HOMES FOR SALE ON EASY TERMS
D. M. Bain, Contractor, Fort and Shakespeare. Phone 1466

HOUSES FOR SALE 39
(Continued)

PEMBERTON & SON
Pemberton Bldg. Phone 348

HOUSES FOR SALE

OAK BAY—Estevan Avenue, close to beach and car line. A thoroughly modern bungalow of 6 well-arranged rooms; dining-room panelled and beamed, buffet; glass doors leading to balcony. HARDWOOD FLOORS. Sitting-room with open fireplace, bookcase, etc. Large kitchen with glass cupboards and modern fittings. Three good bedrooms. Lofty basement, concrete floor, washtubs, hot air furnace. Fine oak trees and lawn. Price $4,200.

FOUL BAY—Close to beach. Modern and in first-class condition. Bungalow, containing 5 rooms with all modern fixtures and fittings; furnace and open fireplace, buffet. Kitchen with glass cupboards, inside entrance to basement. Garage and good garden. Taxes $76 per annum. Local improvements all paid up. Price $3,600.

$750 WILL HANDLE a thoroughly modern and well-built four-room bungalow, just off Garge Road, and in good locality. Large lot with a few fruit trees and chicken house. Large living-room with built-in buffet and open fireplace, panelled walls, beamed ceilings, kitchen and two bedrooms, all rooms are large and light. Lofty basement with concrete floor. Price $3,750.

FAIRFIELD ESTATE BARGAIN

HANDSOME bungalow, with five rooms and attic; two bedrooms, living-room, open fireplace, beamed ceilings, dining-room, kitchen, three-piece bathroom, full basement, house faces south; choice garden lot, lawn and fruit trees. Very low price, $3,800, on terms.

J. GREENWOOD
1236 Government Street

NEW WATERFRONT HOME, 7 ROOMS—A beautiful location, private and secluded; good swimming facilities, lovely grounds, and a new stucco home, with four nice bedrooms, very fine built-in features, hand-carved open fireplace, wonderful living-room with view of water, French windows to large veranda, polished floors, full cement basement, furnace. Owner, now in the South, wants immediate action. We are asking $8,000, and want offers. Victoria Realty Company, 214-217 Central Bldg. Phone 3026.

MOST attractive buy at sacrifice price, 5-roomed house, 4 lots with barn, facing Douglas St., close in, convenience, paved road, low taxes, excellent location, price $3,250.00. Phone 1576 or see Merchant, 5400 Douglas St.

OAK BAY on car route, pretty bungalow, just redecorated inside and out, fine good rooms and two smaller ones. Fine garage and chicken house, about ½ acre ground, big quantity fruit trees. Note price, only $3200. Will sell furniture if required. 2174 Cadboro Bay Road, Phone 1949.

OWNER offers attractive 5-room California bungalow, snap for quick sale. 629 Cowichan Street.

REAL SNAP—Well-built six-room bungalow. Close to High School. Full cement basement, drawing and dining-rooms panelled. Lot 50-110. Garage and chicken houses. Price $2,750. Easy terms. Apply Box 612, Colonist.

SEAFRONT HOME—4-room, modern, well-built home, facing the Straits; living-room large and lofty, plate glass windows, glassed-in porch; modern heating system; stands high, and on lovely large lot, stone fence and steps, with ornamental iron gates to house and auto approach. Owner instructs us to sell at half price, $4,500, on terms. Crown Realty & Investment Co.

SEVEN-ROOM semi-bungalow, sea view, cut stone front, hardwood floors, plate glass windows, latest built-in features, cement basement, furnace, 2 fireplaces, washroom off back verandas; large lot. Would consider 4 or 5-room bungalow in part payment. Phone 7545X, or call 1628 Crescent Road.

SPLENDID 5-roomed bungalow, Beechwood Avenue; fully modern, more attractive than average bungalow. 2512 Work St. Phone 9977.

$1100—FIVE-ROOM modern cottage, close in; bright, clean and comfortable; in splendid condition, full bathroom; garden with cherry trees; rents for $15 month. $250 CASH.

HIGH-CLASS SUBURBAN RESIDENCE of ten rooms, situate in one acre of charming grounds, with fine shade trees, hot water heating system, hardwood floors, hand-finished fir panelling; three bathrooms; sun parlor and dining-room, library, den and sunroom; hot and cold water in bedrooms. This is a $20,000 property. Will be sold at a price that will astound you.

HARRY AMPHLETT
212 Union Bank Building Phone 6900

$2100—MODERN 5-room artistic bungalow, built-in features throughout, basement, fireplace, etc. High, healthy situation. Walking distance. Good district. Easy terms. ENGEL, 113 Pemberton Blk. Phone 2537.

$4200—OAK BAY—6-room bungalow, hardwood floors, built-in features, fireplace, furnace; tile to bath; shade trees.

$4100—MT. TOLMIE District—1 acre; 5-room modern bungalow.

PUNNETT, 115 Pemberton Blk.

CLOSE TO BEACH

$2800—MODERN bungalow, in excellent condition, inside and out; two sitting rooms, kitchen, two bedrooms with nice bathroom between, ample clothes closets and cupboards, built-in offices, basement and furnace. Very nice location, not crowded, and only step to beach and street car. View of water. Garden lot and garage. Small cash payment, balance easy at 7%.

NEAR STADACONA PARK

$2000 — NINE-ROOMED, well-built house in good condition inside; full cement basement, hot air furnace; good plumbing, several fireplaces, good fixtures, 75-foot lot. Property has assessed value of over $5,000.

OAK BAY

$2500—GOOD house of five rooms, south of Cadboro Bay, one block from street car; two good lots. Property is producing good revenue, and is a bargain at the price.

HEISTERMAN, FORMAN & CO.
808 View St. Phone 55

ALL MODERN BUNGALOWS

$2800—FOUL BAY—5 rooms, furnace, garage, etc. Cash $750, balance arranged.

$3150—NEW, 4 rooms, in Oak Bay. Price $3,150.

$3500—OAK BAY way—6 rooms, cement basement, furnace, garage, etc. Terms arranged.

$3750—OAK BAY Californian bungalow—6 rooms, nice garden. Terms arranged.

$5250—OAK BAY—Close to golf links—6 large rooms, hardwood floors; 5 lots in garden; garage, etc. Very easy terms.

CROSS & CO.
Belmont House Opposite P.O.

HOMES OUR SPECIALTY

$3150—THE finest little bungalow we have ever offered for the money, consisting of 3 rooms, well arranged; open fireplace, very handsome built-in buffet; basement, furnace and laundry tabs; situate in one of Victoria's best districts.

CITY BROKERAGE A. T. ABBEY, Mgr.
506 Union Bank Building Phone 615

$1500—5-ROOMED bungalow, very nice location, on mile circle, pavement and street car. A bargain at this price.

SUBURBAN home, modern semi-bungalow of six rooms, cement basement, furnace, laundry tubs, open fireplace; 5½ acres orchard and fruit, stable and chicken house; city light and water.

MUTUAL REALTY 415 Sayward Bldg.

$1300—GORGE District—This 4-room bungalow, well finished, open fireplace, situate on large lot, with nice garden and all kinds small fruits, good outbuilding; close to car and school. Owner will exchange for modern 5-room bungalow, North Quadra preferred.

$2500—NEAR Hillside Ave.—4-room bungalow, full basement, all modern conveniences; close to car and school; on full lot, good garden and chicken house, also garage; on easy terms.

E. E. HEATH
853 Yates Street Phone 574

1663—SACRIFICE—1626

$2,625.00 will buy a lovely 5-roomed bungalow, with garage, chicken house, etc. Very artistically laid out; flower garden and rustic work. Situated on the best paved street, south of Oak Bay Avenue 100 yards from lovely beach. Taxes, $32.00 per annum. This is without exception the best buy ever offered on Vancouver Island. List No. 5940. The Griffith Co., Ltd., 103-4 Hibben-Bone Bldg., Phone 1463.

HOUSES FOR SALE 39
(Continued)

BRETT & KER, LTD.
525 Fort Street Phone 135
Real Estate, Financial and Insurance Agents

CLOSE-IN HOME

$2250—3-ROOM home, within the ½ mile circle. Wide entrance hall to stairway, rear hall to kitchen; bright living-room with tiled fireplace and oak overmantel; cosy dining-room; roomy kitchen and pantry with enamelled sink and built-in effects, three-piece bathroom; two bedrooms with closets and sewing-room, full cement basement, laundry tubs and furnace; concrete walks and garage. Surrounded by good homes. Price for quick sale, $2,350.

$2800—NEAR THE BEACH BUNGALOW of 5 rooms; bright living-room beamed and panelled, with fireplace and china closets, reception hall open to two daintily decorated bedrooms with closets and bathroom; Dutch kitchen finished in white; concrete basement, furnace and garage, interior and exterior in first-class condition. Price only $3,600. Terms can be arranged.

OAK BAY BUNGALOW

6 ROOMS; three bedrooms, living-room, dining-room and kitchen; sleeping porch; open fireplace in the living-room, hardwood floors, furnace; full cement basement. Not far from beach or street car. Price $4,100, on terms.

FULLY modern eight-roomed house; four bedrooms, large and airy, with good clothes closets; living-room with large open fireplace; dining-room with panelled walls, built-in buffet and open fireplace; den is beamed and panelled, also has large open brick fireplace; nice bright kitchen, with good pantry, which has cooler, bins and cupboards. Full sized cement basement with furnace and laundry tubs. This is really a beautiful home and has a wonderful view. The house stands on four large lots, nicely in lawn, garden and flowers; also several fruit trees and a big bed of small fruits. The whole property has been kept in its very finest condition and is a snap at $4,500, on good terms.

GILLESPIE, HART & TODD, LTD.
711 Fort Street, Victoria, B.C.

7-ROOMED beautifully designed and finished home commanding a most lovely view of sea and mountain. Among the many attractions of this home is the sunroom, affording an ever-changing view. Fully equipped with electrical and gas stove, range and water heater, cement basement, furnace, laundry tubs, etc. Must be seen to be appreciated. Price $11,000. Terms arranged.

5-ROOM bungalow, newly decorated throughout; built in features, open fireplace; first-class district; quick sale, $3,450. Terms arranged.

A. J. MEHAREY
406-9 Sayward Bldg. 1207 Douglas St.

WANTED TO BUY—HOUSES 40

WANTED IMMEDITELY FOR CLIENT

A FOUR OR FIVE-ROOMED house with about one acre of good cleared land either on or near the sea.

ALFRED CARMICHAEL & CO., LIMITED
624 Fort Street

GENUINE client requires me to get 3 acres, near sea, with sea view, and 4-roomed house, price not to exceed $10,000. Also need immediately about 100 acres land, with creek or lake, 20 acres cleared, beyond the Malahat.

Also I want a 4-roomed bungalow, James Bay, on easy terms, and a 3 or 6-roomed bungalow in OAK BAY, or near St. Margaret's School that a cash payment of $2,000 will handle.

BERT G. ROBINSON, 1217 Broad.
Phone 3752.

WANTED for client immediately, 4 or 5-roomed modern house. Must be in good locality, and must be cheap. Box 270, Colonist.

SUMMER RESORTS 41

AT Deep Bay—Wanted by good tenants, a furnished cottage two weeks from August 4th. Goodlake & Webb, 402 Pemberton Building. Phone 2200.

A "REAL Holiday Home—"The White House," Fulford Harbor, South Pender, Spring Island, B.C. Prettiest spot in Gulf Islands. Boating, bathing, fishing, tennis. Good boats for mooring. Terms moderate.

BUENA VISTA HOTEL, Cowichan Bay, overlooking sea. Comfortable rooms; very reasonable rates. Good food. Best salmon fishing known. F. Saunders, Prop.

BRENTWOOD Beach—4 rooms with large lot of six rooms, cement basement, furnace, laundry tubs, open fireplace; 5½ acres orchard and fruit, stable and chicken house; city light and water.

PALACE REALTY
512 Sayward Bldg. Phone 2777

ROYAL OAK (near)—Over 4 acres rich soil, ¼ acre rock, balance under cultivation. Brand new bungalow, especially appealing. Sale price, $6,750, terms. Immediate possession. Victoria Realty Co., 514-17 Central Bldg. Phone 2966.

SPORTING ESTATE
COWICHAN DISTRICT, VANCOUVER ISLAND

STANDING in 10 acres—Well-built modern bungalow, containing hall, dining-room, drawing-room, 3 bedrooms, kitchen, bathroom, wide verandas, large basement; lovely garden, orchard, on high ground, commanding wonderful view of mountains and sea; also woodshed, greenhouse, engine house, water laid on, pumped from a well. Within 10 minutes of station, stores, school, church and post office. Good shooting and fishing. Trout stream within 50 yards of dwelling and along whole front of property. Additional acreage can be purchased. Price $12,500. Easy terms.

C. WALLICH
Real Estate and Insurance Agent
Cowichan Station E. & N. Ry.

ACREAGE FOR SALE 42
(Continued)

PEMBERTON & SON
Pembertan Bldg. Phone 548

EXCEPTIONALLY GOOD VALUE

200 ACRES, more or less, situated about 3 miles from Duncan, on the riverfront; about 100 acres of good land. Value of standing timber about $3,800. We are instructed to accept $5,550. Terms arranged.

PEMBERTON & SON
Real Estate, Financial and Insurance Agents
Fort Street Victoria, B.C.

VIEW ROYAL
4½ Miles Out, on Island Highway
City Water, Light Taxes

WE have sold 6 waterfront lots this month and we still have some for sale from $250 each. We have nice large building lots at $100 each. Some at $200, partly in grass, some at $250, all in meadow. Call and see the plan. Reasonable terms can be arranged.

A. S. BARTON WISE & CO., LTD.
Exclusive Agents
111 Pemberton Bldg. Phone 2601

1000 ACRE SPORTING ESTATE AND FARM—Within 10 miles of Victoria; private trout stream and lake, well-preserved shooting, 250 acres arable land, balance pasture and park-like country. A modern 6-room bungalow, complete with modern plumbing, etc. Two sets of farm-houses, barns and buildings, all fencing. Only 20 minutes' auto run from city, on paved roads.

For further particulars and appointment to view, call on

G. C. HOWELL
106 Pemberton Bldg. Phone 7856

$1500 FOR approximately six acres of the very finest small fruit and chicken land on Vancouver Island, all cleared and ready for immediate cultivation. Surrounded by high-class farms. Just outside city limits and with fine view of water. Some good buildings. This is the foundation for a most valuable farm.

$2800—TWO and half acres of magnificent land, all planted to strawberries, loganne and raspberries; will yield big, profitable crop this year. New house, chicken house and barn. Price includes complete household furniture, plow, harrows, cultivator and all necessary tools, horse, wagon, chickens, etc. You can make a living from the day you take possession. On three-mile circle. ABSOLUTE QUIT at $5,800, ON EASY TERMS.

HARRY AMPHLETT
212 Union Bank Bldg. Phone 5907

22 ACRES, 4-roomed bungalow (new), good well, cedar and fir; 14 miles Victoria, $5,500. Owner, 791 Broughton St.

MONEY TO LOAN 52

AGREEMENTS and mortgages discounted. Money to loan on improved property. Dunlop & Wootton, barristers, 812 Sayward Bldg.

IN sums ranging from $500 to $50,000, on improved farm and city property. Apply F. R. Brown & Sons, 1115 Broad Street.

MONEY to Loan, in sums to suit, on improved property. Heisterman, Forman & Co., 808 View Street. Phone 55.

MONEY TO LOAN

SUMS on hand and immediately available for first mortgage loans on dwellings, from $300 upwards, with interest at eight per cent. Quick decisions can be given. Reasonable charges.

WE are also in a position to arrange mortgages for large amounts on business properties at lowest current rate of interest. A consultation is invited.

AGREEMENTS for sale purchased.

F. R. BROWN & SONS
1112 Broad Street Phone 1076

PERSONAL 56

COUPLE wishing to tour the Island would like accommodation in private car. State terms. J. Kynoch, 547—12th Avenue, East, Vancouver.

LOVABLE little girl, 6, would appreciate good home with childless couple; little paid towards support. Box 217, Colonist.

ASSIGNEE'S SALE

For immediate sale, the following new houses:
750 LINDEN AVENUE $9,400
156 CARNSEW ST. 2,800
Vacant lot next to the above also for sale.
Apply to E. W. ISMAY,
Authorized Trustee,
1118 Langley Street,
Victoria, B.C.
Telephone 861.

The Returned Professional and Business Men's Association of Victoria, B.C.

Respectfully solicits the patronage of local residents in the following business (hereunder mentioned):

ARCHITECTS
P. L. JAMES, 834 Sayward Building. Phone 6913.
RALPH BERRILL, A.R.I.B.A., 4 Brown Block. Phone 6623.

AUTOMOBILE REPAIRS
THE MECHANICAL MOTOR WORKS, 1830 Oak Bay Avenue. Phone 5664.

AWNING MAKER
GEO. RIGBY, 848 Fingard Street. Phone 9468.

AUTO PAINTER
VETERANS' AUTO PAINTING WORKS, 1750 Blanshard Street.

BUILDERS' SUPPLIES
JOHNSON BROS., 2744 Avebury Street. Phone 4734.

BONDS
G. C. MORRIS, 711 Fort. Phone 2146.

CANDIES
E. J. LAWRENCE, Handy Candy Store, 1011 Blanshard Street. 1 minute from Royal Theatre. Phone 9611L.

CARPENTER AND BUILDER
EVANS & GREEN, 1070 Dallas Road. Phone 6245X.

CLOTHIERS
FYVIE BROTHERS, 806 Government Street. Phone 1909.

A. H. C. JONES, with D. F. Sprinkling, corner View and Broad. Phone 4109.

CONCRETE SPECIALISTS AND CONCRETE PRODUCTS
HENSON & CO., 608 Gorge Road. Phones 5547 and 1182X.

DENTIST
H. CLARKE, 414 Central Building. Phone 1966.

ELECTRICIANS
FOX & MAINWARING, Pemberton Building. Phone 6911.

FINANCIAL AGENT
H. P. HUNNINGS, 518 Central Building. Phone 9464.

HOTEL KEEPERS
NICHOLSON & WILLIS, Sooke Harbor Motel.

INSURANCE
W. J.

Important Auction

IN

McCloy's Auction Halls

Corner Pandora and Blanshard Sts.

Thursday at 1:30 P.M.

Superior

Furniture

Splendid little Cottage Piano, Kimball Organ, Fumed Oak Cabinet Grafonola, Columbia Gramophone, Banjo, choice Oak Dining Tables and Chairs in Leather, Morris Chairs, Double-End Couch and 3 large Easy Chairs, elegant Mahogany Parlor Furniture, choice hand-made Fumed Oak Den or Sunroom Set, comprising Settee, Arm Chair, 2 Hand Chairs, Roman Chair, Centre Table and Jardiniere Stand (en suite), cost $200; Mahogany Music and Record Cabinets, pretty Wilton, Brussels and Axminster Carpets and Rugs, Weathered Oak 8-Day Clock, few pieces Grainger's Worcester Dinnerware, Decanters and Wine Glasses, Ornaments, Books, including Harvard Classics, Dickens' Works, Bret Harte, Dumas, etc.; massive All-Brass Beds complete Circassian Walnut Bureau and Somnos, Seagrass and Wicker Chairs, Brass Jardinieres, Chinese Blackwood Pedestal, Chests of Drawers, Dressers, Mirrors, Oak Hall Seat and Massive Mirror, Walnut Parlor Set, "Hoozier" Kitchen Cabinet, Aluminum Utensils, Ranges and sundries; also

Several Valuable Oil Paintings

Including pair panels, "Sheep," by E. Verboeckhoven; pair choice landscapes by Bremer (1848); 2 old French seascapes by Barend Bosman (1711); Old Engravings, etc.

On view today (Wednesday) and Thursday forenoon.

McCLOY & CO.

Auctioneers

Livestock Auction

Sale Today at 2 P.M.

At Sherwood Farm, Metchosin

FREDERICK KIDGELL

Auctioneer, City Market Auction

Instructed by Henry Helgesen, Esq., will sell by auction

20 Head of High-Class Dairy Stock

Jerseys, Holsteins and choice young Heifers. All bred on farm; fresh and coming fresh and good producers. All Government tested.

Also two Yorkshire Brood Sows, due to farrow shortly, and a Pedigreed Berkshire Boar.

Catalogues of the Auctioneer.

FREDERICK KIDGELL
City Market Auction
646 Fisgard Street Phone 2484

Note.—Rogers' Transfer will leave City Market Auction, Fisgard Street, at 12 o'clock on day of sale, and can take a few intending buyers to Sherwood Farm.

MAYNARD & SONS

Auctioneers

Instructed by the owners, we will sell at Salesrooms, 727-733 Pandora Avenue,

Today, 1:30 P.M.

Well Kept

Household Furniture and Furnishings

Including: Almost new, New Edison Diamond Disc Phonograph and Records in a beautiful Mahogany Case, good Table Piano, small Columbia Horniess Gramophone and Records, 3-Piece Mahogany Parlor Suite, upholstered in silk; Mahogany Bric-a-Brac Stand, Drop-Head Sewing Machine, Hall Trees, Flat Top Office Desks, Office Arm Chair, Pictures, Books, Electric Vibrator, Violin and Case, two Travelling Typewriters, case of Cutlery, lot of Gramophone Records, lot of Amberola Records, very good Wilton and other Carpets, Dining Tables and Chairs, Sideboards, Small China Cabinet, Gents' Bicycles, Ladies' Almost New Bicycle, Sewing Machines, Linoleum, very good All-Brass Beds, Springs and Mattresses, several good Iron Beds, Springs and Mattresses, Dressers and Stands, Bedroom Suites, Bedroom Tables, Chairs and Rockers, Toiletware, Baby Buggies and Go-Carts, Camp Cots, Child's Cots, Chest of Drawers, very good Steel Ranges, Cook Stoves, Gas Ranges, Kitchen Cabinets, Kitchen Tables, Kitchen Chairs, Cooking Utensils, Jam Jars, Crockery and Glassware, Wash Basin, 3-Burner Oil Stove, Refrigerators, Screen Doors, Trunks, Garden Tools, Lawn Mowers, Hose, 3 Wheelbarrows, Stepladder, Painter's Hook and Pails, Crosscut Saws, Talking Parrot, etc.

Also, at 11 o'Clock, in Our Stockyard, another fine assortment of Poultry, Ducks, Rabbits, Wire Netting, lot of Sash, Doors, etc.

MAYNARD & SONS
Auctioneers Phone 837

BARTHOLOMEW'S

USED FURNITURE

For Mansion, Bungalow or Shack

1410 Douglas St. Antiques 1119 Fort St.
Easy Terms

FURNITURE SNAPS

Ivory Chest, Dressing Table, Washstand	$27.50
Brass Bed, Spring, Felt Mattress	19.00
Mahogany Parlor Suite, big snap	29.00
Oak Bookcases, $30, $35 and	13.50
Brussels Carpets, 9x12, $19 and	13.50
Seamless Velvet Carpet, 9x11, for	29.00
3 Good Sideboards, $50, $35 and	22.50
Pr. Oak & Tapestry Parlor Chairs	25.00
Fumed Oak Dining Set for	65.00
Golden Oak Dining Set for	55.00
Dressers, splendid selection, $40 to	10.50
Large Oak Dropleaf Table	17.50
Mahogany Bedroom Suite	97.50

British Furniture Mart

747 Fort St. Phone 3663
You Can't Beat Us, and We Won't Beat You

Finance and Commerce

STOCK PRICES OFF ON SHORT SELLING

Traders See Less Favorable Outlook in Europe—Closing Figures Show General Decline

NEW YORK, July 24.—Lack of buying support in the early hours today encouraged short selling in a wide assortment of stocks and gave the market a distinctly heavy tone.

Professional traders seemed less cheerful over progress toward settlement of European problems and inclined to be pessimistic over prospects for improved earnings of the western roads. The result was recessions from one to nearly three points over a large portion of the list.

Call money ruled at 4¾ per cent throughout the day. The time money market was quiet with brokers bidding freely at 5 per cent and lenders holding out for 5¼. Commercial paper was scarce with prime names worth 5 per cent and others slightly higher.

German marks sank to $2.15 for one million. Demand sterling was unchanged at $4.59 7-16, and French francs eased slightly to 5.93. Other rates were relatively steady.

Trading in bonds was dull today and at somewhat lower prices. High grade investment issues practically stood still, but some of the more speculative bonds, particularly among the rails, were quite active in the mid-afternoon.

With the exception of the Treasury 4¼'s, which improved slightly, active United States Government bonds were reactionary. Losses, however, were confined to 2-32 of a point. South American bonds were in fair demand, Bolivia 8's gaining 1¼. French issues sold slightly lower after showing early strength.

(Furnished by Burdick Brothers, Limited)
All Fractions in Eighths

	High.	Low.	Last.
Allis Chalmers	41	41	41
Am. Can. Co., com.	52-2	50-1	50-2
Am. Car Fdy.	159	159	
Am. In. Corp.	20	19-5	19-5
Am. Locomotive	76-2	68-5	68-5
Am. Smelt. & Ref.	57-7	56-5	56-5
Am. Sugar Rfg.	63-4	63-4	63-4
Am. T. & Tel.	122-6	122-2	122-3
Am. Wool, com.	57-1	55-2	55-2
Am. Steel Fdy.	39	39	35
Am. Sum. Tob.	29	29	29
Anaconda Mining	42-3	40-7	41-6
Atchison	95-4	93-1	93-1
Baldwin Loco.	132-3	129	129-5
Baltimore & Ohio	50-3	48-6	48-6
Bethlehem Steel	49-6	46-5	46-7
Brooklyn Transit	36		
Canadian Pacific	146-7	145-7	146
Cosden Oil	28-4	27-1	27-2
Central Leather	31-2	30	30
Crucible Steel	65-5	64-1	64-1
Chesapeake & Ohio	60-4	59-3	59-3
Continental Can	48-2	47-7	47-7
Chic., Mil. & St. P.	18-5	18-4	18-5
Chic., R. I. & Pac.	26	25	25
Cons. Gas	80	80-4	80-4
Marland Oil	27-6	26-4	26-5
Max Truck	77-3	74-3	74-3
Cal. Petroleum	22-1	20-7	21
Chile Copper	27	26-5	26-5
Corn Products	132-4	129-5	130-5
Erie	17-2	15	15
Famous Players	75-7	73-4	73-6
General Asphalt	39-4	74	74
Gen. Electric	179-2	174	174
Gen. Motors	15-7	13-6	13-6
Gt. Nor. Ore.	28	26	26
Granby	32	31-4	31-4
Gt. Northern, pfd.	65	61-4	61-4
Gulf States Steel	73-2	71-2	71-2
Hollinger	12.00	12.40	12.40
Inspiration Cop.	30-4	30-4	30-4
Int. Comb. Eng.	25-1	22-1	22-1
Int'l Nickel	13-1	12	12
Int'l Mer. Marine, pfd.	24-1	23-4	23-4
Kelly Springfield	84-7	84	84
Kennecott Copper	35-4	34-4	34-4
Kan City Southern	19-4	18-1	19-1
Lehigh Valley	60-4	60-4	60-4
Lima	44	43-5	43-5
Max. Motor "B"	12-5	12-4	12-4
National Lead	117	117	117
N.Y., N.H. & Hart.	12-7	12-4	12-4
New York Central	99-7	98-1	98-2
Northern Pacific	64-4	63	63-3
Nev. Cons. Copper	12-5	12-2	12-2
Pan "A"	64-4	62	62
Pan "B"	61-4	59-4	59-5
Pacific Oil	33-3	35-2	35-2
Prod. & Refiners	34-6	33-6	33-7
Pennsylvania R. R.	45-7	42-7	43-7
People's Gas	50	95-4	95-4
Phillips Pete	22	22-2	22-6
Pressed Steel Car	56	55	55
Reynold's Tobacco	64	64	64
Reading	76	75	75-5
Ray Cons. Mining	11-6	11-5	11-6
Replogle Steel	14-1	14	14
Republic Steel	45-5	43-6	43-6
Royal Dutch	47-4	47-4	47-4
Southern Pacific	97-5	96-4	96-4
Southern Ry., com.	35-6	35-7	35
Stromberg	70-4	69	69
Stodebaker Corpn.	106-2	104-5	104-6
Stan. Oil Indiana	54	53-4	53-4
The Texas Co.	20	19-7	19-7
Tex. P. Coal & Oil	10-5	10-4	10-4
Timken Roller Bear	58-6	57-4	57-4
Tob. Prod.	82-2	81-6	81-6
Union Pacific	131	129-7	129-7
Utah Copper	60	59	59
U. S. Ind. Alcohol	48-4	48	48-2
U. S. Rubber	43	42-4	43
U. S. Steel, com.	91-7	90-4	90-4
Virginia Chem.	9-4	9-3	9-4
Wabash R., "A"	38-1	37-5	37-6
Western Union	107-4	106	106
Woolworth	234	231	231
Willys-Overland	7-2	7-1	7-2
Westinghouse Elec.	57	56-4	56-4
Allied Chem. & Dye	67-5	66-5	66-5
Sears Roebuck	74-5	71-4	71-4
Am. Linseed	20-6	20-6	20-6
Coca Cola	78	77-4	77-4
Mack Truck	84-4	84-4	84-4
Key. Tire & Rub. Co.	5-6	5-2	5-6
Nat. Enamel	61-7	60-2	60-2
Pere Marquette	42-7	42-4	42-4
Endicott Johnson	67-4	67-4	67-4

Malahat Freight Service

Leaves Stocker's Reliable Building, Blanshard St., 9:30 a.m. daily for all points to Duncan, return same day.

Goods for Nanaimo received Wednesday, Thursday and Friday.

Have us ship your furniture and save unnecessary crating and cartage.

Phone 3450 W. L. MOXOM Res. Phone 3559L

Sale No. 1920.

STEWART WILLIAMS & CO.
AUCTIONEERS

Duly instructed by W. A. McAdam, Esq., who is leaving for London, will sell by Public Auction at his residence, 1067 Roslyn Road, off Windsor Road,

TODAY, JULY 25

at 2 o'clock, the whole of his

Household Furniture and Effects

At 2 o'clock they will offer the Overland car.

Take the Oak Bay car, No. 1, get off at the Municipal Hall and walk south down Hampshire Road to the Red Flag.

On view this morning from 10 o'clock.

For further particulars apply to

Stewart Williams
The Auctioneers.

Home Furniture Co.

FRED BARTHOLOMEW

712 Fort St. Ritz Bldg.

Phone 5119

Let Us Show Some Real Bargains in Dining-Room Suites

NEW YORK EXCHANGE

NEW YORK, July 24.—Sterling exchange easy at $4.57 1-16 for sixty-day bills and $4.59 7-16 for demand. Bar silver, foreign, 65⅛.

Canadian dollars, 3 17-32.

France, demand, 5.94.

Lire, demand, 4.27½.

Belgium — Demand, 4.88; cables, 4.88½.

Germany—Demand, .000215; cables, .000216.

Holland—Demand, 39.21; cables, 39.24.

Norway—Demand, 16.21.

Sweden—Demand, 26.71½.

Denmark—Demand, 17.54.

Switzerland—Demand, 17.90.

Spain—Demand, 14.28½.

Greece—Demand, 5.46.

Poland—Demand, .0006½.

Czecho-Slovakia—Demand, .299.

Brazil—Demand, 10.35.

Argentina—Demand, 34.00.

Austria—Demand, .0014½.

Roumania—Demand, .62⅝.

CANADIAN STERLING

Buying price, 4.70.
Selling price, 4.72½.

Transcontinental Oil	6-4	5-6	6
Vinclible Oil	10-1	10-1	10-1
White Motors	51	50-4	50-4
Pullman Co.	119	119	119
Roch Car	34-4	33-5	33-5
Chandler Motors	52	50	50-4
Houston Oil	53	53	53
Cuban Cane Sugar	11	10-7	11
Retail Stores	72	72	72
Stan. Oil of Cal.	51-2	50-6	50-5
Texas Pacific Ry.	20	19-7	19-7
Vanadium	31	30	31
Middlestates Oil	7-5	7-2	7-4
Texas Gulf Sulphur	57-6	57-2	57-4
Pure Oil	18-4	18-4	18-4
Mexican Seaboard	15-5	12-4	15-4

WINNIPEG REACTS TO LOWER CABLES

Prices Show Decline Under More or Less Steady Selling Pressure—New Crop Months Weak

WINNIPEG, July 24.—In sympathy with lower prices in Liverpool and Chicago, coupled with only a limited export business in sight, today's market was extremely heavy and was under selling pressure throughout the session. Final prices showed a decline of one cent for the July delivery, 1⅞ cents for October and December two cents down. Inspections missing.

Wheat—	Open.	High.	Low.	Close.
July	107⅛	107⅛	106⅛	106⅛
October	96⅞	96⅞	95⅛	95⅛
December	94	94⅛	92⅞	93b
Oats—				
July	44⅞	44⅞	44⅞	44⅞
October	39⅞	39⅞b	39	39⅛a
December	37	37⅛b	36⅞	36⅞a
Barley—				
July	56⅞	56⅞	49⅞	49⅞b
October	51	51⅛b	50	50⅞b
Flax—				
July	226⅛	226⅛b	223⅛	223⅛
October	194⅛	199	192	192⅛b
December	153	153	152⅞	152⅞a
Rye—				
July	63	63⅛	63	63⅛b
October	64⅞	64⅞	63½	63½

Cash prices. Wheat—1 nor., 109⅞; 2 nor., 106⅞; 3 nor., 100⅞; No. 4, 90⅞; No. 5, 80⅞; No. 6, 61⅞; feed 76⅞; track, 101⅞.

Oats—2 cw., 44⅞; 3 cw., 41⅞; extra 1 feed, 41⅞; 1 feed, 39⅞; 2 feed, 38⅞; rejected, 36⅞; track, 42⅞.

Barley—3 cw., 49⅞; 4 cw., 46⅞; rejected, 43⅞; feed, 43⅞; track, 49⅞.

Flax—1 nwc., 223⅞; 2 cw., 218⅞; 3 cw., 193⅞; rejected, 183⅞; track, 213⅞.

Rye—2 cw., 63⅞.

NEW YORK CURB

Industrials

	Bid.	Asked.
Acme Coal	3⅞	4
Centrifugal	14	15⅛
Checker Cab	37	43
Durant Del	42½	47
Mesabi	6⅞	7
Stutz	18⅞	19½
Radio	2⅞	3⅛
Reo	14½	14⅞
Tob. Prod. Ex.	3⅞	3⅞
Un. Profit Shar.	5⅛	5⅞
Un. Retail Candy	5	5½
Cities Svc. Com.	139½	137½
Cities Svc. Pd.	6⅞	6⅞
Cities Svc. Bkrs.	13⅞	14½
Oils		
Carib.	41	44
Federal	51	55
Gilliland	3⅞	4⅛
Glenrock	7a	7a
Int. Pete	15¼	19⅞
Keystone Ranger	10	11
Mark. Mexico	2⅞	2⅞
Mexico Oil	60	65
Mutual Oil	9⅞	9⅞
Noble Oil	11	12
Pennock	11⅞	12
Ryan Cons.	3⅞	4
Sapulpa	2⅞	3
Salt Cr. Prod.	16½	16⅞
Salt Creek Cons.	8	8⅞
Seaboard Oil	2	2⅞
Texan Oil Land	30	35
Wilcox	6	64
Mines		
Ariz. Globe	10	17
Butte & West	1	1⅞
Cal. Jerome	12	16
Candelabria	6	7
Cons. Copper	2¼	2⅞
Cresson	2 3-16	2⅞
Delores	1⅛	1⅞
Eureka	9½	10
Hecla	6⅞	6⅞
Hollinger	11⅞	11⅞
Howe Sound	3	3⅞
Ind. Lead	37	40
J. V. Dev.	2⅞	2⅞
Kerr Lake	2⅞	2⅞
Mason Valley	1⅞	1⅞
Ny. Porcupine	58	63
Nipissing	5	5⅞
Ohio Cop.	65	67
Ray Herc.	1	1⅞
Simons Lead	24	25
Success	21	25
Teck Hughes	51	55
Tuolumne	1⅞	1 5-16
Un. Eastern	13⅞	14
Un. Verde Ex.	21	21⅞
Wayne Coal	1⅞	1⅞

VICTORIA EXCHANGE

(By F. W. Stevenson, 102 Pemberton Bldg.)

	Bid	Asked
Athabasca Oil	..	.14
Bowena Copper	..	.04
Boundary Bay Oil	.00⅛	.00⅞
B.C. Perm. Loan	95.00	..
B.C. Fisheries	..	.14
B.C. Refining Co.	..	.35
B.C. Silver	.70	..
Can. Nat. Fire	56.00	..
Cons. M. and S.	55.00	56.00
Cork Province	.09	..
Crow's Nest Coal	48.00	52.00
Douglas Channel	..	.04½
Empire Oil	.01⅞	.01⅞
Granby	26.00	22.00
Great West Perm.	..	25.00
Hemlock Gold	..	.10
Howe Sound	3.25	4.25
Indian Mines	.35	..
Int'l Coal	.15	.15
McClilivray	.55	..
Nugget	..	.01
Premier Mines	..	2.06
Rambler-Cariboo	.05	.09
Silver Crest	.05½	.02
Silversmith	.39	..
Spartan Oil	.01⅞	.01⅞
Snowstorm	.05	..
Standard Lead	.15	.22
Sunloch Mines	..	.03
Surf Inlet	..	.55
Stewart Lands	..	16.00
Trojan Oil	.03⅞	.04⅞
Utility Oil	.00⅞	.00⅞
Whalen com.	5.00	..
Whalen, pfd.	..	29.00
Wonderphone	..	.25

MONTREAL STOCKS

(Furnished by Burdick Brothers, Limited)
All Fractions in Eighths

	Close.
Asbestos	59
Bell Telephone	132-4
Brompton Paper	59
Brazilian Trac.	47
Can. Cement, com.	60-1
Can. Car Fdy., com.	77
Can. S. S., com.	14-4
Can. Converters	58-4
Cons. M. & S.	79
Detroit United	70
Dom. Bridge	62-4
Dom. Canners	58-4
National Breweries	50
Bank of Montreal	235-4
Hochelaga	150
Union Bank	110-4
Royal Bank	270
Nova Scotia Bank	289
Quebec Ry.	29-6
Hollorton Paper	2-1
Shawinigan	115-4
Spanish River Pulp	57
Steel of Can.	76

SILVER AND MONEY

LONDON, July 24.—Bar silver 30 15-16d. per ounce. Money 5¼ per cent.

Discount rates: Short bills 5 to 5¼ per cent; three months' bills 5 3-16 to 5¼ per cent.

NEW YORK, July 24.—Bar silver, 65⅛. Mexican dollars, 48⅞. Call money steady, high 4⅞; low 4½; ruling rate 4⅞; closing bid 4⅞; offered at 5; last loan 4⅞. Call loans against acceptances 4⅞. Time loans firm, mixed collateral 60-90 days 5 to 5⅛; 4-6 months 5 to 5⅛. Prime Commercial Paper 5 to 5⅛.

SUGAR DECLINES SOMEWHAT IN PRICE

Welcome Reduction to Those Who Are Preserving and Canning Fruit for the Off Season

The local markets yesterday showed but little change in prices from the previous day. Sugar has dropped a little within the last few days, being now $10.15 a hundred wholesale for refined white, the yellow ruling at $9.65. The drop, even if it is only slight, is welcome news for the housewives engaged in preserving and canning at this time.

The wholesale prices prevailing yesterday were as follows:

Butter—	
Cowichan	.49
Comox	.40
Salt Spring Island	.44
V. I. Milk Producers	.45
Hollybrook, cartons	.55
Hollybrook, bricks	.57
Buttercup	.45
Alberta	.54
Clover Valley	.54
Dairy	.52
Lard—According to size of package	.19½
Lard, 1-lb. bricks	.19½
Cheese—	
Ontario new solids	.23
Ontario new twins	.23½
Alberta solids	.23
Alberta twins	.23½
Alberta triplets	.23
B.C. Cream, bricks, per doz.	1.90
B.C. Cream, ½ or 10-lb. bricks, per lb.	.33
McLaren's Cream, doz., small	.90
McLaren's Cream, doz., med.	1.30
McLaren's Cream Cheese, ½s	.34
McLaren's Kraft, Swiss ½s	.50
McLaren's Kraft, Can. ½s	.64
McLaren's Kraft, Can. ⅛s	.34
McLaren's Kraft, Pimento	.66
Eggs—	
Eggs—B.C. New Laid—According to Government grade, doz.	.55
Fish—	
Haddies, 15-lb. box, lb.	.15
Kippers, 10-lb. box, lb.	.12
Sablefish, fillets, 15's	.19
Codfish Tablets, 250's, lb.	.10
Acadia Codfish, 12½'s	4.40
Acadia Codfish, 25½'s	8.50
New Potatoes—According to size and quality, per lb.	M.P.
Onions—	
California, new, yellow	.05
Less than 100 lbs., per lb.	.05
Vegetables—	
Beets, per doz.	.40
Beans, green	M.P.
Celery, crate	M.P.
Peas, new green, local, lb.	M.P.
New Beets, per lb.	M.P.
New bunch Beets, per doz.	.40
New bunch Carrots, per doz.	.40
New bunch Turnips, per doz.	.40
Cauliflower, local	M.P.
Cabbage, per crate per lb.	.05
Less quantities	.07
Head Lettuce, local, per crate	M.P.
Rhubarb, according to size, appearance and quality, per lb.	.04
Cucumbers, according to size and grade, per doz.	1.25
Garlic	.20
Tomatoes—	
Hothouse No. 1	2.50
Hothouse No. 2	5.00
Fruits—	
Apples—New	M.P.
Apricots for preserving, box	1.40
Cantaloupes, 36's-45's (scarce)	1.50
Cantaloupes, 12's-18's (scarce)	M.P.
Cherries, Wash. Bings, per lb.	M.P.
Cherries, Wash. Lamberts, per lb.	M.P.
Cherries, Okanagan	M.P.
Cherries, local	M.P.
Grapes, Cal. Malagas, per lug	5.25
Plums, Calif.	2.65 5.75
Peaches	2.00 2.50
Pears, Calif. Bartletts	M.P.
Raspberries, local, 24s, per crate	M.P.
Loganberries, per crate	M.P.
Red Currants, local, 24s, per crate	M.P.
Black Currants, crate	M.P.
Honeydew Melons, per crate	4.00
Watermelons, local, per lb.	M.P.
Watermelons, crated, per lb.	M.P.
Oranges—Valencias—	
Gold Elephant, all sizes	6.00
Sunkist, all sizes	5.75
Lemons—	
Sunkist	10.00
Choice	9.00
Bananas—	
City, lb.	.11
Crated, lb.	.11
4-basket crates	2.50
Buskets, 1 doz. each	.50
Grapefruit—According to size—	
California	7.00
Comb Honey, 24s, per case	7.00
Dates—	
Hallowi, bulk, 1922 crop	.01
Sair, bulk, 1922 crop	.07
Turban, 60|15's (Special), per case	7.20
Dromedary, per case	7.60
Camel, 36|10 oz.	2.95
Raisins—	
Calif., cartons, 24|1 c|o	M.P.
Calif., cartons, 15|8	M.P.
Calif., layers, 5's	M.P.
Malaga Raisins, 30|1's	0.35 M.P.
Nuts—	
Almonds, per lb.	.25 .29
Brazils, per lb.	.17 .19
Filberts, per lb.	.21 .25
Walnuts, No. 1	.32 .34
Walnuts, New Manchu	.17 .18

SUGAR

B.C. Refinery—	
White, per hundred	10.15
Yellow, per hundred	9.65

FLOUR

	49-lb. Sack
Purity	$3.10
Maple Leaf	3.15
Royal Standard	2.15
Wild Rose (Pastry)	2.15
Royal Household	2.15
B & K Flour	2.15
Five Roses	2.15
B & K Pastry	2.15

WHOLESALE MEAT PRICES
No special brands quoted

Pork	.19
Beef, No. 1 Steers	.15 to .15
Lamb, Spring	.27 to .56
Lard	.17½ to .19½
Veal	.15 to .17
Bacon	.35 to .40
Mutton	.19 to .24
Hams	.30 to .35

FEED

	100 lbs.	Per Ton
Barley	$2.50	$45.00
Gr. Barley	2.50	45.00
Corn	2.55	46.00
Cracked Corn	2.45	47.00
Oil Cake	2.45	47.00
Feed Cornmeal	2.45	47.00
Oats	2.55	49.00

WORLD'S METAL MARKETS

NEW YORK, July 24.—Copper steady; electrolytic spot and futures, 14⅞. Tin easy; spot and nearby $38.75; futures $39.62. Iron steady and unchanged. Lead steady; spot $6.55. Zinc steady; spot and nearby $9.10. Antimony, spot $7.00 to $7.20.

At London—Standard copper, spot £66; futures £66, 15s. Electrolytic spot, £73, 15s.; futures £73. Tin, spot £197, 5s., 6d.; futures, £187, 17s., 6d. Lead, spot £24, 12s., 6d.; futures, £24, 7s., 6d. Zinc, spot £60, 15s.; futures, £59, 10s.

MONTREAL PRODUCE

MONTREAL, July 24.—Cheese strong; finest easterns, 15¼ to 15½.

Butter—Choicest creamery, 31 to 31½.

Eggs—Selected, 35.

Potatoes—Per bag, carlots, $1.30 to $1.35.

VICTORIA VICTORY BONDS

Victory Loan 5½%

	Will Buy	Will Sell
1923, 1st Nov.	1,000.00	1,001.00
1924, 1st Nov.	1,002.50	1,013.50
1927, 1st Dec.	1,037.00	1,037.00
1933, 1st Nov.	1,050.00	1,060.00
1934, 1st Nov.	1,029.50	1,058.50
1937, 1st Dec.	1,072.50	1,083.50
1922, 1st Nov.	1,021.60	1,021.00

War Loan 5%

1925, 1st Dec.	1,004.00	1,014.00
1931, 1st Oct.	1,005.50	1,019.50
1937, 1st Mar., (payable in New York)	1,025.00	1,037.00

Add interest accrued to date:

1922, 1927, 1937 Victories, 7.99 per 1,000.

1923, 1924, 1933, 1934 Victories 13.66 per 1,000.

NEW YORK SUGAR

NEW YORK, July 24.—Raw sugar, centrifugal 6.91. Fine, granulated 8.55 to 8.65.

YESTERDAY'S EXCHANGE

New York Sterling, 4.55-4.

France, 5.94.

Lire, 4.27.

London Bar Silver, 30 15-16.

NEW YORK COTTON

(Furnished by Burdick Brothers, Limited)

	Open	High	Low	Close
July	34.25	34.95	33.80	33.90
Oct.	32.50	32.75	32.24	32.49
Dec.	32.91	32.46	32.05	32.28
Jan.	32.10	32.26	31.85	32.10
Mar.	32.01	32.26	32.00	32.26

STATE OF EUROPE DEPRESSES MARKET

Chicago Wheat Suffers Owing to Pessimism Relative to Political and Economic Situation

(Furnished by Burdick Brothers, Limited)

CHICAGO, July 24.—Wheat: Pessimistic reports on the conditions of European political and economic affairs given by bankers had a depressing effect on general market today, and there was also selling because of the indifferent export buying demand. The weakness in stocks and generally favorable weather conditions, buying of futures was active at times, especially around 98 cents for September early, but all the rallies met with free selling and outside support was feeble. Routine news was not much of a factor. Cables were 1 to 1¼d. off. Reports that farmers are preparing to hold a liberal percentage of their crop had little effect and what appears to be most needed at the moment is evidence that foreigners are buying a fair proportion of their needs. Until there is evidence of this it will be hard to maintain advances. Crop news from the Northwest appears to have little effect in stimulating outside interests.

Corn: The shipping demand for corn fair, sales 190,000. The market is affected by wheat, and while with the small stocks it will be easily congested on the breaks. The deliveries today were 20,000 bushels. Country offerings were reported light. July appears light, but there appears to be more confident selling of the other months. However, we would not care to press the decline.

Oats: Deliveries were 40,000, sales to store 100,000, with shipping demand slow and a car of new oats in from Iowa. The present indications are that in the long run oats will be in ample supply, in which case this market will follow other grains.

All Fractions in Eighths

Wheat—	Open	High.	Low.	Close.
July	99-1	99-5	97-6	98
Sept.	98-2	98-6	96	97
Dec.	102-2	101-5	99-7	100-1
Corn—				
July	86-2	87-2	85-6	86-1
Sept.	76-4	77-2	75-7	76-4
Dec.	61-4	65-1	63-5	61
Oats—				
July	40-7	40-7	40-3	40-4
Sept.	35	35-3	34-6	34-7
Dec.	36-6	37	36-4	36-5

NEW YORK SUGAR

Close—July, 4.80; May, 3.95; Dec., 4.45; Sept., 5.12; March, 3.80; Jan., 3.87; Aug., 5.12; Nov., 4.86.

BLACK RUST FOUND IN WESTERN WHEAT

WINNIPEG, July 24.—Unusually high temperatures have prevailed over Saskatchewan and Alberta, with rain fairly general in these provinces, as well as in Manitoba, according to the weekly crop report issued here today by the agricultural department of the Canadian Pacific Railway.

Black rust is in evidence over scattered areas of the three Prairie Provinces, and some reduction in yield may be expected. With favorable weather from now to harvest, this trouble should be minimized. Livestock is thriving on excellent pasturage, and harvesting of rye is becoming general.

Tree fruits in British Columbia promise to exceed any previous years. Cutting of a very heavy hay crop is now in progress, as well as a good yield of Fall wheat and oats.

MINE PROSPECTS ARE ENCOURAGING

Executive of Crow's Nest Pass Coal Company Optimistic About Big Missouri and Windpass

Prospects of the Big Missouri group of claims are extremely encouraging, according to Mr. W. R. Wilson, of the Crow's Nest Pass Coal Company, Fernie, who was in Victoria yesterday.

Mr. Wilson, who also owns claims on the Whitewater in the Lillooet country, reports that the Windpass mine

Marine and Transportation

SHIP FLAGS FORM MARINE LANGUAGE

EVERY SIGNAL HAS TALE TO TELL IN HARBOR

Many People Think Bunting Displayed Aboardship Is Intended for Ornamental Purposes

It is surprising how many people seem to look upon a ship's flag as simply some kind of trimming or decoration, like the paper flags with which email boys put the finishing touch on their toy boats; not realizing that flags are part of the ship's luggage, and that every bit of bunting in the flag lockers—whose contents make a wholesome touch of brightness amid the grimy surroundings of the average tramp steamer—has its special use and meaning. It may be of interest, therefore, to glance at a few of the more important flags to be seen in and about the port, and which it is both useful and pleasant to be able to identify.

The Blue Peter

The Blue Peter—blue with white centre—is one of the best known. It is flown at the fore by ships about to sail, and is hauled down as soon as the vessel is under way. This flag also stands for "P" in the international signal code. The red flag at sea has the same meaning as on land—"danger." It is flown by a ship having explosives on board and by oil tankers, and stands for "B" in the code. The yellow flag—"Q" is not, as is commonly stated, the quarantine flag, except abroad. In British waters it signifies that the ship flying it is subject to quarantine, though she may have no sickness on board. Flag "L," fortunately seldom seen alone, is the one which announces the presece of plague, cholera, or yellow fever. It is composed of four squares, yellow and black, the yellow being uppermost at the mast.

Signal for a Piolt

The signal for a pilot may be either the national flag with a white border, as in the Pilot Jack, or the code flag for "S," the reverse of the Blue Peter, white with blue centre. Pilot boats fly a flag horizontally divided into equal parts of red and white, the white being uppermost, and the same flag is displayed by ships having a pilot on board. The national ensign is flown from a jackstaff at the stern or else at the peak. The peak, by the way, in the case of a ship, does not mean the highest point, as in the case of a mountain. It is the end of the spanker gaff, or monkey gaff, just above the stern of the ship.

The House Flag

The house flag, the special flag of the line or company to which the vessels belongs, is flown at the main truck, or in the case of some, by steamers having only two masts at the mizzen. The White Star flag, for example, the swallow-tailed burgee with the white five-pointed star in the centre, is a good example of a well-kown house flag. Mail steamers chartered to carry foreign mails also fly the ensign of the government concerned at the fore. Atlantic liners of British register carrying mails for the United States Government, for instance, display the Stars and Stripes. But ensign, house flag and the rest are not flown when at sea, except on special occasions, such as meeting and exchanging signals with another ship.—D. C., in Montreal Gazette.

JEFFERSON SAILS FOR EAST TODAY

Bound for the Orient, the Admiral Oriental Line SS. President Jefferson will be in port this afternoon from Seattle to pick up Chinese steerage passengers and Canadian mails. The vessel is due at Ogden Point about 5 o'clock (city time), and will leave for sea as soon as she will have finished her business here.

DISASTER STRIKES DOWN THREE SHIPS

SAILING VESSEL MACERATA IS ASHORE ON NORFOLK COAST

Trawler Hits on Newfoundland Shore—American Steamer Aground In San Salvador

NORFOLK, July 24.—The five-masted bark Macerata is ashore four miles northeast of Cape Henry, according to information received from the coastguard in Norfolk late today. The cutter Apache, which at the time was cruising off the Capes on the lookout for rum-runners, has gone to her aid. No cause for the vessel going ashore is known at this time, but officials expressed the belief that it was due to the dense fog.

French Ashore

HALIFAX, July 24.—No further news had been received up to noon today regarding the trawler Sir John French, which ran ashore on the southwest coast of Newfoundland early yesterday. It is understood that the captain and crew made shore in safety.

Mendora Aground

WASHINGTON, July 24. — The American steamship Mendora is aground off the west coast of San Salvador, and the cruiser Cleveland has gone to her assistance. The navy transport Kittery reported the accident to the Navy Department today, but gave no details.

TWO NORWEGIAN SHIPS BOUGHT BY AMERICANS

Baja California and Sinaloa Well Known Here—Line Secures Other Vessels Instead

The Norwegian steamers Baja California, 813 net tons, and Sinaloa, 811 net tons, have been sold to eastern American interests, according to an announcement in San Francisco by the Latin-American Line, operators of the vessels. Both are well-known here, having visited Esquimalt occasionally for overhauling. The sale price was not revealed.

To supplement these ships the Latin-American has acquired the Norwegian steamer Ranenfjord, 3256 net tons. The vessel will engage with the steamers Remus, Romulus and Reguis in the Pacific Coast-West Coast trade. The Ranenfjord was formerly the American-Hawaiian steamer Isthmian.

Within a short period an additional vessel will be added to the present fleet, giving the Latin-American Line, which is headed by A. O. Lindvig, of Christiania, Norway, a total of five vessels in this service.

Heliogabalus is said to have had a dish served up composed of the brains of 600 ostriches.

ROVING ICEBERGS THREATEN LINERS

SUMMER BRINGS DEATH-DEALING ROCKS OF ICE FROM POLE

Many Gruesome Tales of Monsters of North Told by Newfoundland Fishermen—Ships Wrecked

LONDON, July 24.—The weather bureau has just issued a warning that during the Summer icebergs are likely to be unusually plentiful, and that many detached bergs will probably find their way well south of the great circle.

No one who has seen an iceberg can ever forget the beauty of the sight—a glistening mountain of the sea with breakers roaring into its caves and streams of water pouring from its pinnacles in the warmer air.

But this sight is more appreciated by the passengers than by the crew of a passing ship. Luckily modern inventions have made icebergs much less dangerous han formerly, but woe be to the ship that, through some mishap, comes into collision with one!

Consider this remarkable fact alone. A berg is sometimes so delicately balanced that the touch of a man's hand can upset it. This delicate poise is caused by the constant rays of the sun on the exposed portion (only one-eighth of the whole), and by the corrosive action of the salt water on the submerged portion.

Rolled Into Sea

Thus it has often happened that Newfoundland fishermen, while engaged in cutting fragments from bergs to pack their fish, have been destroyed by the huge hummock upon which they were standing rolling right over.

So when a ship comes into collision with an iceberg she can be destroyed in two ways. Thousands of tons of ice can fall down on her from the exposed portion, or her keel can be shattered by the action of the submerged part.

Sometimes it happens that a vessel is scooped right out of the water by the sudden heaving of this submerged part. An almost incredible case was reported a few years ago of the Portia, which, when sailing for Newfoundland, struck a berg, with the result that she was lifted high and dry twelve feet above the surface of the sea!

There are people still living who can recall the gruesome story reported in 1841 of an especially large iceberg seen off the coast of St. John's Island, Newfoundland. In the centre of the berg, embedded between the hills of ice, were two ships, with no living being in them and their masts gone.

SHIPPING INFORMATION

PORTLAND, Ore., July 24.—Arrived: W. S. Porter, Gaviota; Mandasan Maru, Yokohama; Daisy Matthews, San Francisco. Sailed: Samona, Admiral Goodrich, San Francisco; Rainier, Wellesley, San Pedro; W. S. Porter, San Francisco. Arrived: Philoctes, Pomenoa, Orient; Le Segunda, Richmond, via Point Wells; Jefferson, Alameda, Curacao, Alaska; Yorba Linda, Martinez; Edna, Tacoma. Sailed: Bufford, Nome and Bering Sea ports; City of Spolane, Roche Harbor; R. H. Alexander, San Francisco; Canadian Freighter, Vancouver; Cold Harbor, Aberdeen; Lurline, Hawaii; Maine, Everett.

KETCHIKAN, July 24.—Sailed: Alameda, southbound.

EVERETT, July 24.—Arrived: Admiral Farragut, Horace Luckenbach, Tacoma; Maine, Seattle; Rainier, San Francisco. Sailed: Davenport, San Pedro; Rainier, Seattle.

PORT GAMBLE, July 24—Arrived: Yosemite, Port Ludlow. Sailed: Tiverton, San Francisco.

BELLINGHAM, July 24.—Sailed: Wheaton, Tacoma.

TACOMA, July 24. — Arrived: Wheaton, Santa Matia, N.Y.; Siberian Prince, Liverpool, Brookings, Northland, San Francisco. Sailed: Brookings, Vancouver; Northland, San Francisco; Kennecott, Yokohama; West Chestwald, Rosario; Robinhood, San Francisco; Hadnot, San Pedro.

SAN FRANCISCO, July 24.—Arrived: George Allen, New York; J. B. Stetson, Grays Harbor; Nome City, Port Angeles. Sailed: Franklin K. Lane, Honoluiu; Shinyo Maru, Hong Kong; Daisy Freeman, Tillamook Bay; Johanna Smith, Coos Bay; Raymond, Grays Harbor.

Arrived

PLYMOUTH, July 24.—Paris, New York.

NEW YORK, July 24.—Manchuria, Hamburg; Pancrae, Rio de Janeiro.

SHANGHAI, July 22.—Myriam, San Francisco.

LIVERPOOL, July 23.—British Workman, San Francisco.

Sailed

BREMEN, July 21.—Bremen, New York.

ST. MICHAELS, July 23.—Roma (from Marseilles), New York.

SHANGHAI, July 21.—President Lincoln, San Francisco.

CHRISTOBAL, July 24.—Byron D. Benson, Crastha Hall, J. A. Moffatt, jr., Point Loma; Steel Inventor, Steel Exporter, Los Angtles; Dicto, Santa Rosalia.

STOCKHOLM, July 24.—San Francisco, San Francisco.

HAMBURG, July 13. — Hansa, New York.

LIVERPOOL, July 23.—Adriatic, New York.

SUNRISE AND SUNSET
JULY, 1923

Time of Sunrise and Sunset (Pacific Standard Time) at Victoria, B.C., for the month of July, 1923:

		Sunrise	Sunset			Sunrise	Sunset
5	....	4:16	8:12	18	....	4:23	8:06
6	....	4:16	8:15	20	....	4:24	8:05
7	....	4:17	8:14	21	....	4:25	8:04
8	....	4:20	8:14	22	....	4:26	8:02
9	....	4:21	8:14	23	....	4:27	8:01
10	....	4:22	8:13	24	....	4:28	7:59
11	....	4:23	8:12	25	....	4:32	7:58
12	....	4:24	8:12	26	....	4:40	7:57
13	....	4:26	8:12	27	....	4:42	7:54
14	....	4:27	8:11	28	....	4:43	7:55
15	....	4:28	8:10	29	....	4:44	7:53
16	....	4:28	8:09	30	....	4:44	7:52
17	....	4:30	8:08	31	....	4:42	7:51
18	....	4:31	8:07				

The Meteorological Observatory, Gonzales Heights, Victoria, B.C.

TRANSPACIFIC MAILS
JULY, 1923

China and Japan

President McKinley—Mails close July 1, 5 p.m. Due at Yokohama July 14; Shanghai, July 16; Hong Kong, July 22.

Empress of Russia—Mails close July 12, 5 p.m. Due at Yokohama, July 23; Shanghai, July 27; Hong Kong, July 30.

President Jackson—Mails close July 18, 5 p.m. Due at Yokohama July 26; Shanghai, July 30; Hong Kong Aug. 3.

Hawaii Maru—Mails close July 20, 5 p.m. Due at Yokohama, Aug. 4.

President Jefferson—Mails close July 23, 5 p.m. Due at Yokohama Aug. 4; Shanghai, Aug. 11; Hong Kong, Aug. 15.

Empress of Australia—Mails close July 30, 5 p.m. Due at Yokohama, Aug. 7; Shanghai, Aug. 13; Hong Kong, Aug. 16.

Alabama Maru—Mails close July 28, 5 p.m. Due at Yokohama, Aug. 12; Shanghai, Aug. 24.

Australia and New Zealand

Tahiti—Mails close July 17, 5 p.m. Via San Francisco. Due Wellington, Aug. 11.

Ventura (Australia only)—Mails close July 28, 3 p.m. Via San Francisco. Due Sydney, Aug. 31.

Niagara—Mails close Aug. 4, 10 a.m. Direct. Due Auckland, Aug. 24.

TIDES AT VICTORIA
JULY, 1923

Day	Time. H. M.	Ht. Ft.	Time. H. M.	Ht. Ft.	Time. H. M.	Ht. Ft.	Time. H. M.	Ht. Ft.
1	2:32	3.3	10:44	1.3	12:44	8.2	23:32	7.5
2	3:04	7.6	11:37	1.5	00:04	8.1	.....	.....
3	0:41	6.8	3:34	7.0	12:30	3.7	20:02	8.3
4	.....	.....	.....	.....	12:01	8.6	20:41	8.3
5	8:40	2.8	7:29	2.0	12:52	4.3	21:16	8.4
6	2:48	1.6	2:48	2.5	14:02	8.1	21:47	8.4
7	4:02	4.2	.....	.....	.....	.....	22:17	8.4
8	6:23	2.2	.....	.....	.....	.....	22:46	8.4
9	5:46	3.2	.....	.....	.....	.....	23:16	8.5
10	7:11	2.6	.....	.....	.....	.....	23:47	8.6
11	7:38	2.8	.....	.....	.....	.....	.....	.....
12	0:14	8.5	2:08	1.0	.....	.....	.....	.....
13	0:28	8.7	6:42	1.2	.....	.....	.....	.....
14	0:48	8.7	6:31	1.0	13:23	7.8	21:14	7.4
15	1:25	8.6	10:00	1.0	13:00	7.4	22:11	7.1
16	2:10	8.5	10:44	1.3	13:46	7.5	23:12	6.8
17	3:04	7.9	11:32	1.8	14:11	7.7	.....	.....
18	0:13	6.2	4:11	7.2	12:00	3.4	16:38	7.8
19	1:20	6.7	6:50	2.6	13:48	2.8	20:10	8.1
20	2:22	6.9	7:38	3.1	15:28	4.2	20:42	8.3
21	3:50	6.2	8:36	3.8	15:58	5.1	21:14	8.2
22	4:29	5.3	11:37	2.0	16:13	5.9	21:47	8.0
23	5:24	4.4	.....	.....	.....	.....	22:22	7.8
24	6:14	3.8	.....	.....	.....	.....	23:00	8.1
25	7:05	3.6	10:25	7.2	12:31	7.2	23:42	9.1
26	7:50	3.2	17:32	7.7	12:54	7.7	.....	.....
27	0:50	0.0	8:32	1.1	17:44	7.8	20:33	7.8
28	1:16	0.4	9:13	1.3	18:03	7.7	21:26	7.9
29	2:03	0.4	6:22	2.1	6:14	7.4	22:22	8.7
30	2:45	7.9	10:30	2.2	13:16	7.7	23:13	9.3
31	3:28	7.3	11:07	2.3	13:36	7.8	.....	.....

The Time used is Pacific Standard, for the 120th Meridian west. It is counted from 0 to 24 hours, from midnight to midnight. The figures for height serve to distinguish High Water from Low Water. Where blanks occur in the tables, the tide rises or falls continuously during two successive tidal periods without turning.

The Height is in feet and tenths of a foot, above the average level of lower Low Water.

Esquimalt—To find the depth of water on the sill of the drydock at any tide, add 32.0 feet to the height of High Water as above given.

SHIP OPERATION PLAN REJECTED

WASHINGTON, July 24. — The Shipping Board, after an all-day session today, rejected the proposal submitted by the American Steamship Owners' Association for the operation of the Government merchant fleet without supervision of the Board.

In announcing this decision, Chairman Farley said the Board hoped soon to be able to make public a plan for direct Government operation, details of which are now being worked out.

G. W. V. A. EXECUTIVE

The membership committee of the G. W. V. A. had a busy session last evening and passed upon twenty-two applications for membership.

The executive went on record in appreciation of the action of the Tubercular Veterans' Association in supporting the resolution passed at the G. W. V. A. Dominion convention to have the time extended in which applications may be received under the Soldiers' Insurance Act.

The Ladies Auxiliaries of the G. W. V. A. are to be placed on a new basis, operating under a Dominion charter and each province will have its own individual command. This move is expected to have excellent results in strengthening this section of the organization very considerably. This is already in operation in the Province of Ontario and has been found to facilitate the operations of this body.

The telephone bill in the making of the film "Queen of Sheba" is said to have been $18,000.

NAUTICAL SCHOOL CROSSES PACIFIC

JAPANESE TRAINING SHIP MAKING ANNUAL CRUISE

Taisei Maru, With 111 Cadets Aboard, Makes Appearance in Columbia River From Nippon

ASTORIA, Ore., July 24.—Making her annual cruise of the Pacific, the Japanese steam auxiliary four-masted bark Taisei Maru, training ship of the Japanese nautical school, is in port, 53 days from Yokohama via Muroran. She is remaining here for one week, then sailing for Honolulu on her way home.

There are 111 cadets from the nautical school on board, as well as a regular ship's crew of 52 men and 16 officers.

The Taisei Maru is commanded by Captain K. Asari and the chief instructor on board is N. Ona. She belongs to the Japanese department of communication. She was built 18 years ago as a training ship and is the largest sailing vessel flying the Japanese flag.

Her dimensions are: Length, 277 feet; beam, 40 feet, and her tonnage is 2,423, gross. She has auxiliary triple expansion steam engines of 1,000 horse-power, but is operated as a sailing vessel, the auxiliary power being used only for entering or leaving harbors and in cases of emergency. The 111 cadets on board her are members of senior class of the nautical school and each is preparing to become a deck officer in the merchant marine.

Two Cruises Required

Under the rules of the school the cadets pass their final year of school on board the training ship and they make two cruises, one to the South seas and one on the Pacific, at the same time keeping up their regular course of study. The entire course is 4½ years, 2½ years at the college, one year on this training ship and then one year on a steamer.

There are at present 959 cadets connected with the school, 494 in the navigation department and 465 who are studying to become engineers. There are 32 professors, 12 assistant instructors and 15 lecturers. The cadets in the engineer department, after completing their theoretical studies are placed in some engineering yard for one year and then serve an apprenticeship of one year on a steamer.

The trip across the Pacific was slow and tedious, as a series of calms and thick weather were encountered and the auxiliary power was used until during the last two days, but there were no mishaps and every one is well on board.

ROYAL MAILER COMING ABOUT MIDDLE AUGUST

Steamer Cardiganshire Brings Much Prairie Freight, as Well as That for British Columbia

Findlay, Durham & Brodie, R.M.S.P. agents, report the Cardiganshire due about the middle of August from Great Britain. The combined British Columbia cargo on this voyage is very large, much of it consisting of freight consigned to eventual prairie destinations, an indication of how rapidly the business interests of Alberta and Saskatchewan are taking advantage of the cheaper route for Old Country products. There is a very great variety of woolen, cotton and other textiles for Regina, Edmonton and Calgary. Other interesting items of the cargo include nine tons of Christmas toys for one of the Vancouver department stores, a big shipment of saddles, harness and other equine trappings for Calgary stores, and an English motor car for a Mainland resident. The duty on the latter will be 42 per cent of its value in Great Britain, which is slightly less than that paid on American cars. A valuable English bull terrier is also coming out on the steamer, accommodated in a special crate, which is fitted as luxuriously as a home. The blue-blood dog is being given daily exercises on deck during the voyage. He is for Mr. Frank Bew, British Columbia manager of Thomas Cook & Sons.

C.G.M.M. SHIPPING

The Canadian Highlander reached Prince Rupert from Vancouver at noon Sunday. The Canadian Transporter left Kobe, Japan, for Shanghai July 23. The Canadian Farmer was at Nanaimo coaling on Monday, and on the same day the Canadian Volunteer arrived at San Pedro from Ocean Falls via Astoria.

OBJECTION TAKEN TO ACTION AT BAY

Complaint against the placing of posts at the Saanich Municipality's small park at Cordova Bay for the purpose of preventing the customary parking of cars on it, was registered before the Victoria-Saanich Beaches and Parks Committee yesterday afternoon by a delegation from Cordova Bay. The committee decided to spend $50 in providing parking facilities on the west side of the road at that point, leaving the posts where they are. Steps down to the beach will be placed at Cordova Bay at the foot of Walima Avenue, and the existing steps at Cadboro Bay will be replaced by new ones provided that Oak Bay pays part of the cost.

OFFERS ACCEPTED

On recommendation of the Finance Committee, the City Council has accepted the following offers of debentures: Royal Financial Corporation—$100 City of Victoria 4% debentures, due April 22, 1933, at $5 and accrued interest, yield 5.70; Royal Financial Corporation—$4,000 City of Victoria 4½% debentures, due January 21, 1938, at $9.88 and accrued interest, yield 5.52; Gillespie, Hart & Todd—$100 City of Victoria 4% debentures, due January 21, 1937, at $3 and accrued interest, yield 5.82.

BUILD NEW FERRY FOR ANGELES RUN

WILL BE IN SERVICE NEXT TOURIST SEASON

Puget Sound Navigation Company Undertakes to Augment Present Service Next Year

Convinced that the motor tourist travel across the Olympic Peninsula in Washington State, to Vancouver Island, via Port Angeles and Victoria, the Puget Sound Navigation Company has definitely undertaken to construct a new vessel specially equipped for the service, to be placed in commission next year.

Advices to that effect were brought from the Seattle headquarters of the Puget Sound Navigation Company, by Mr. Charles La Farge, representing Mr. Joshua Green, president of the company, and the announcement was made by Commissioner George I. Warren, of the Victoria and Island Publicity Bureau, who, with Ald. A. E. Todd, have carried on negotiations with Mr. Green for the augmented service for several months.

The new vessel will carry at least twenty-three automobiles, without the necessity of having tops lowered or windshields or tires removed, according to the company's plans. The vessel will make not less than two round trips between Victoria and Port Angeles daily, and will have sufficient speed to make three round trips if necessary. The service will be maintained for at least three months of the year.

According to the agreement, the Puget Sound Navigation Company will operate the new vessel, which will be of the Diesel type so far as engine power is concerned, on a fare schedule, no higher than that prevailing on the Anacortes-Sidney service.

The Puget Sound Navigation Company is now operating the Sol Duc on a daily service between Victoria and Port Angeles, but the accommodation thus provided has been found inadequate to handle the traffic.

BLUE FUNNEL ARRIVES

The Blue Funnel steamer Philoctetes was in port for some houre yesterday landing Oriental passengers and freight. The vessel tied up at the Rithet docks in the late morning, leaving in the afternoon for Seattle. Some 150 Chinese were brought over from Hong Kong by the vessel, most of them coming ashore at this port.

MOHAMMEDANS IN CLASH WITH HINDUS

AJMERE, British India, July 24.—A serious clash between Hindus and Mohammedans here last evening resulted in the killing of five persons and the injury of several others before the troops, which were called out to assist the police, succeeded in restoring order.

The Mohammedans attacked a Hindu procession and also the Baiaji Temple. Flags and drums carried by the paraders were destroyed. The police were roughly handled by the rioters.

More than the whole of Europe has been overspread by a single storm at one time.

BRENTWOOD BAY
Don't Forget to Visit the
Anchorage Tea Gardens
Good Bathing, Boating and Dancing
W. O. WALLACE, Proprietor.

Why Not
Take a clean, cosy room in a modern, fireproof building; quiet but central for all street cars and theatres. Terms from $8.50 per week.
AT THE CECIL
Blanchard Street, Next to Public Library
Phone 13180

WHITE STAR DOMINION

Montreal—Quebec—Liverpool
Canada .....July 28, Aug. 25, Sept. 22
Regina (New)** ...Aug. 4, Sept. 1, Sept. 29
Megantic* .....Aug. 11, Sept. 8
Doric (New)** .....Aug. 18, Sept. 15
* Calls at Glasgow westbound
** Calls at Belfast westbound
WHITE STAR LINE
New York—Queenstown—Liverpool
Cedric .....July 28, Aug. 22, Sept. 22
Adriatic .....Aug. 4, Sept. 1, Sept. 29
Celtic .....Aug. 11, Sept. 8, Oct. 6
Baltic .....Aug. 18, Sept. 12, Oct. 13
New York—Cherbourg—Southampton
Homeric (New)....July 28, Aug. 26, Sept. 16
Majestic (New) ..Aug. 11, Sept. 1, Sept. 22
Olympic .....Aug. 18, Sept. 8, Sept. 29
RED STAR LINE
N.Y.—Plymouth—Cherbourg—Antwerp
Sailings Wednesdays
AMERICAN LINE
N.Y.—Plymouth—Cherbourg—Hamburg
Sailings Thursdays
C. P. Sargent, 618 2nd Ave., Seattle, Wash., or Local Agents

CUNARD ANCHOR ANCHOR-DONALDSON
CANADIAN SERVICE
FROM MONTREAL
TO PLYMOUTH—CHERBOURG—LONDON
Antonia ... Aug. 11 Ausonia ... Aug. 25
GLASGOW
Saturnia ...Aug. 10 Cassandra...Aug. 17
FROM NEW YORK
TO QUEENSTOWN AND LIVERPOOL
Samaria (Boston) .....Aug. 9
Carmania .....Aug. 11
Scythia (Boston) .....Aug. 23
Caronia .....Aug. 25
CHERBOURG AND SOUTHAMPTON
Berengaria...Aug. 14 Aquitania....Aug. 21
Mauretania..Aug. 28 Berengaria..Sept. 4
LONDONDERRY AND GLASGOW
Assyria .... Aug. 11 Cameronia...Aug. 16
PLYMOUTH—CHERBOURG
Tyrrhenia (Hamburg) .....Aug. 8
Albania (London) .....Aug. 15
Money orders and drafts at lowest rates. Full information from Agents or Company's Office, 322 Hastings St. W., Vancouver, B.C. Phone Sey. 2648

CANADIAN PACIFIC
B.C. COAST SERVICE
Reduced Fare
to
Vancouver
On July 25, 1923
RETURN FARE
$4.15
Plus 5c War Tax
Return Limit July 27, 1923
The Occasion of President Harding's Visit to Vancouver, July 26

CANADIAN PACIFIC
EXCURSION
TO
Gulf Islands
From Victoria Every
WEDNESDAY AND SATURDAY
At 7:15 A.M. (Standard Time)
$2.00 Return Fare Plus 5c Tax $2.00

We Instal Water Systems
"Red Jacket" Pumps Are Best
Builders' Hardware and Supplies
The Building Trade Will Do Well to Get in Touch With Us for Their Supplies
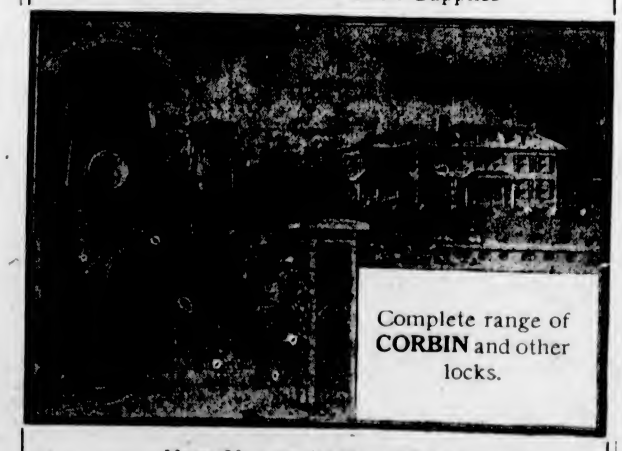
Complete range of **CORBIN** and other locks.
Have You an "Atkins" Saw?
Hickman Tye Hardware Co., Ltd.
Store Phone 59 554-556 Yates Street Office Phone 2043
"M.L." Paints None Better
Garden Fencing of All Kinds

-through the mountains on Electric power-
Have you been East since the Chicago, Milwaukee & St. Paul electrified its route across the mountains?
If you haven't, and are going back this summer, by all means go "Milwaukee" and see for yourself the supreme achievement in railway transportation.
Propelled by electric power, the thousand-ton, crack transcontinental train, "The Olympian," takes you across the mountains, through America's grandest scenery, on a smokeless, dustless, jarless journey.
The entire trip is "Milwaukee" standard, which means the finest of service and courteous, *responsible* attention.
Rates to the East are low now. Let us plan your tour for you, make your reservations, arrange every detail, both going and returning. Be sure that your ticket reads Chicago, Milwaukee & St. Paul—the most progressive railroad in the world.
F. O. FINN, General Agent
902 Government St., Next Door to P.O.
Telephone 72
Chicago Milwaukee & St. Paul Railway
TO PUGET SOUND—ELECTRIFIED

Vancouver Island

GANGES PIERROTS GIVE ENTERTAINMENT

Local Amateurs Successfully Perform for Benefit of Agricultural Society's Building Fund

GANGES HARBOR, July 23.—On Friday evening, July 20, the Mahon Hall, Ganges, was crowded to hear the Radio Set, a troupe of local Pierrots, who, under the management of Mr. and Mrs. J. S. Jones, kindly gave their entertainment for the benefit of the Agricultural Association, the funds to help towards improvements to the hall.

The highest praise is due to Mr. Jones for the beautiful and artistic stage setting produced for the occasion. Nothing could have been more attractive or suitable than the black sateen and silver curtains and drapes, which formed the scene for the troup's performance.

The programme opened with two choruses. Mr. P. Lowther's song, which was one of the best items, but, perhaps, owing to the serious nature on an otherwise comic programme, did not get the reception it was entitled to. Mr. F. Stacey, with the assistance of the troup, entertained the audience with a capital representation of a chair man, who, renting chairs by the hour, meets various types of occupants, amongst whom special mention should be made of the excellent bit of Yankee impersonation by Miss Scott. A musical sketch, the "Tea Shop," with solos, choruses and pretty waitresses, made a popular turn. "The Cottage by the Sea" was a duet, and clog dance, by Mrs. Jones and Mr. Stacey, in which both were at their best, and Mrs. Jones' powers as a comedienne were shown to advantage. She greatly delighted an audience who would have been glad to see her more frequently in this capacity. Among other items on the programme were a "Cradle Song," by Dorothy Elliot; a dance, "Pierrot and Pierrett Courtship," by Nora Johnson and Kathleen Young; a rose dance and Maypole dance by children; a musical turn, "Mr. Moon," with chorus of children, by Mrs. Jones. Those appearing in the troup were Mrs. Jones, Miss Scott, Miss Beryl Scott, Messrs. Jones, Lowther and Stacey, Nora Johnson, D. and N. Elliott, V. Seymour, K. Young, Jean Mouat, Lois and Valery Hedges. Excellent music was supplied for the dance which followed by Mr. S. Soldason, pianist, and Mr. Leo Oddson, violinist, of Vancouver. The catering was done by Mrs. Young.

ASKS CONSIDERATION IN MATTER OF PAVING

Duncan City Feels Justified in Requesting Provincial Government for Street Improvements

DUNCAN, B.C., July 24—The Duncan City Council is not satisfied that all the paving on the Island Highway should be done at the Victoria and Nanaimo ends.

Two years ago the city, at an expense of $12,000, paved sections of Craig and Station Streets, in the business sections of the town. Since that time the Provincial Government has diverted the location of the Island Highway through Duncan, so as to make use of this city paving. Under the Highways Act the city contributes one-quarter and the government three-quarters toward the cost of permanent paving on primary highways through municipalities. In view of the fact that the government has taken over this paving without contributing towards the cost, the council feels justified in asking the Department of Public Works to pave the balance of Station Street from Craig to Jubilee Streets at the Government's expense.

The mayor and the chairman of the streets committee have been asked to take this matter up with the department, and the Duncan Board of Trade has also been asked to be represented on the delegation.

MIRIAM LODGE OFFICERS

NANAIMO, July 24.—At a meeting of Miriam Rebekah Lodge, No. 3, last evening officers for the ensuing year were elected as follows: N. G., Sister Mottishaw; V. G., Sister Bennett; F. G., Sister Woodcock; R. S., Sister Foster; treasurer, Sister Dee; warden, Sister P. Bennett; conductor, Sister Wells; chaplain, Sister Dunsmore; R. S. N. G., Sister Neilson; L. S. N. G., Sister Welch; R. S. V. G., Sister Higgins; L. S. V. G., Sister Phillips; I. G., Sister Bilton; O. G., Sister Turner; pianist, Sister Oswald. After the lodge business had been completed, a social evening was spent, which included a whist drive, the prize winners being: First, Mrs. McCourt; second, Mrs. Wells; third, Mrs. Kelly.

DEATH AT NANAIMO

NANAIMO, July 24.—The death occurred on Sunday morning of Mrs. Mary Gorton, after an extended illness. The late Mrs. Gorton was a native of Little Lever, Lancashire, England, aged 55 years and had resided in this city for the past thirteen years. She leaves to mourn her loss her husband, Mr. Samuel Gorton, and one son, John Henry, and three sisters and two brothers residing in England. The deceased was a respected member of Mooseheart Legion, under whose auspices the funeral will take place from the family residence, Chesterlee Avenue, Five Acres, tomorrow afternoon at 2 o'clock. Interment in the Nanaimo cemetery.

DUNCAN WATER WORKS

DUNCAN, July 24.—A carload of double dipped, burlap-wrapped, wood stave pipe has just been received from the Canadian Pipe Company, Vancouver, and is now being distributed along the trench for the city's new waterworks system. It is expected that actual pipe laying will commence tomorrow.

DANCE AT SIDNEY

SIDNEY, July 24.—A delightful informal dance was held on the veranda at Beach House by the guests and friends on Friday evening last. Songs and music were interspersed with the dancing, which were all thoroughly enjoyed. It is proposed to hold a veranda dance every Friday night, which any friends are cordially invited to attend. A large number of guests are staying at Beach House at present, among them being: Mrs. Pinder and the Misses Gladys and Ellen Pinder, of Yakima; Mr. Khagen, of Yakima; Mr. and Mrs. P. Harvey, of Port Angeles; Miss E. Frazer and Mrs. Cannane, of Portland, Ore.; Mr. and Mrs. J. Morin, of Pasadena; Mr. and Mrs. W. Kraner and Mr. D. H. Kraner, of Los Angeles; Mr. and Mrs. Harry T. Smith, of Tacoma; and Mr. and Mrs. G. Anstey, Mr. and Mrs. D. Poupard, Mr. and Mrs. Walker, Mrs. L. Knight, Mr. and Mrs. R. Myers and their son, Roy, Mr. and Mrs. Harper, Miss Gwen Harper and Master Fred Harper—all from Victoria. Constable and Mrs. Philp have gone to Bowen Island to spend their two weeks' vacation.

POINTS TO HIATUS IN C.N.R. ISLAND LINES

Writer Directs Attention of Nanaimo Council to Need of Connection With National Lines

NANAIMO, July 24.—Ald. Harrison brought to the attention of the City Council last night the fact that the C.N.R., while being extended to the West Coast, had no plans for connection with Nanaimo. He spoke at some length on the question, pointing out that about seventy tons of fish had been shipped from the West Coast last year. Nanaimo was only about 23 miles from the Cowichan Lake portion of the C.N.R., and he thought some connection should be made with this city. He wanted to see the Council take the matter up with the Board of Trade. It was decided to hold the matter over until next meeting, when Ald. Harrison will bring in a detailed report on the question.

A communication was received from Mr. McTavish, secretary of the Kelowna Board of Trade, stating that his Board had approved the local Council's resolution to the effect that the Dominion Government take over the Better Housing Scheme for returned men.

A letter was received from Mr. A. E. Foreman, also one from Mr. E. Tomlin, of the B.C. Cement Works, dealing with a supply of cement which is to be used locally for the paving of Fitzwilliam Street. The letter of Mr. Tomlin expressed satisfaction that the city had decided upon concrete roadwork. It stated that there were now six hundred miles of concrete roads in the Dominion, and about thirty miles in British Columbia.

COBBLE HILL FARMERS FIGHT BIG PEAT FIRE

COBBLE HILL, July 24.—What might have turned into a very serious fire broke out on the Indian Reserve adjoining Rogers Lake on Sunday last. Some campers, evidently thinking that a peat swamp was a safe and desirable place to light a fire, proceeded to do so, with the result that the peat took fire and withstood all efforts to put it out. Mr. Dale telephoned for the fire warden, who was soon on the spot. A number of willing helpers joined in the fight and many hundreds of buckets of water were thrown on to the fire to no effect. Mr. Archer, the fire warden, returned at top speed to his headquarters and fetched his wonder pump. By this means water was pumped from the lake until the fire was literally deluged and so got under control.

Cow Killed

A cow, belonging to Mr. Harte, of Shawnigan Lake, was unfortunately killed by the up-passenger train yesterday afternoon. The cow got on the track in the neighborhood of Raymond's crossing.

A Boy and a Ford

A small boy of three, left sitting in a Ford car the other day, with the engine running, experimented with the gear shifter, the result being that the car went ahead and ran into a fence. The boy was not seriously hurt.

ACCIDENTAL DEATH

CUMBERLAND, July 23.—On Friday morning Wang Chun, a Chinaman, was accidentally killed in No. 4 mine when a trip ran over him, severing both legs. The deceased was conscious when aid reached him, but succumbed before the ambulance reached the hospital. Wang Chun was fifty-six years old, and for over thirty years had worked in the mines. He was known as "Charlie," and was a familiar figure in Chinatown. The funeral took place on Sunday at 2:30. An inquest was held on Monday afternoon. The jury impanelled were Messrs. J. McCallister, foreman; J. R. Denholmne, H. Keeler, Joe Peacey, V. Bonora and J. Cameron. The verdict was accidental death.

His Majesty Honors Canadian Discoverer Of Insulin Treatment

LONDON, July 24.—Dr. F. G. Banting, the Canadian discoverer of insulin, was received by the King early this week.

Dr. Banting, who has earned by his abhorrence of publicity while in London the title of the world's shyest genius, had nerved himself for an ordeal, but the King's easy and conversational manner immediately put him at his ease, and the interview became a mutual pleasure.

The London newspapers today comment upon Dr. Banting's marked shyness before the World Congress of Surgeons, which he enlightened regarding insulin treatment.

Dr. Voronoff, of rejuvenation fame, was also a speaker at the same gathering, and the Evening Standard states that whilst the latter was a "facile, fluent master of himself as compared with Dr. Banting's less command of words," yet of the two men Dr. Banting is immeasurably the greater in point of actual benefit conferred on suffering humanity.

Artificial silk is made from cellulose, obtained from woodpulp or cotton.

The Lutheran Church throughout the world numbers some 70,000,000 members.

Siberia has a coast line of 19,300 miles, more than half on the Arctic Ocean.

GERMAN OFFICIALS ARE UNDER ARREST

French Discover Secret Telephone Exchange in Operation in Essen —German Police Resumed

ESSEN, July 24.—A number of German functionaries have been placed under arrest after discovery by the French of a secret telephone exchange. All the lines leading to the central have been cut.

The French today announced that 563 carloades of foodstuff and thirty-five cars of ore for Ruhr factories entered the occupied area yesterday.

DUSSELDORF, July 24.—Further indications of collaboration of German authorities with the French in keeping order in the Ruhr was given today when the French announced the resumption of German police service in several important towns, including Recklenhausen, Gellenkirchen, Herne and Bochum.

TURKS REFUSE ALL BOGUS PROSELYTES

Neophytes Are Mainly Natives of Asia Minor Whose One Anxiety Is to Get Back Home

The number of Christians accepting Islam has greatly increased and the Kemalist authorities have decided to refuse to sanction them before the final conclusion of peace, being concerned to prevent bogus proselytism, says a special correspondent of The Christian Science Monitor. The neophytes are mostly natives of Asia Minor who long to get back to their homes, where it is impossible to live as a Christian. Among the proselytes is a newspaper correspondent, who wishes to be able to marry a Turkish girl, with whom he is leaving for America.

The obstructions raised against allied subjects entering and leaving Turkey were removed. The restrictions were specially for Americans, who among many travelers to Constantinople via Balkans, were rudely sent back to Sofia. Only the journalist was allowed to pass because of his standing as a Turcophile propagandist. Kemalist Turkey is rapidly adopting Sultan Hamid's methods of administration, thus giving unerring proof that the Turk is a Turk, whether old or new.

The sovereignty of the Turkish people loudly proclaimed is but a mockery dexterously made to hide the horrible despotism of a few people in whose name they talk. It is but a conglomeration of worthless slaves, whose most elementary rights are disdained and trampled on, that a sovereign people is denied any right to criticize.

The slightest criticism is characterized as conspiracy and is treated accordingly.

The only opposition paper, The Tanin, is constantly stigmatized as a traitor serving the interests of foreigners, because it ventures slightly to twit the Kemalist Government on its incapability to govern more successfully and to be consistent with the promulgated laws. To all efforts of criticism and opposition the Kemalists respond with violence.

The courts are busy sentencing their opponents, and old accounts are scored enthusiastically, and personal hatred given free vent. The Circassian guerrilla activities in Bulikessir are being upheld and fed by the local population. Wholesale deportation has been carried out. In the effort to strangle what is probably an extensive movement, the leaders of the rising has been unscrupulously shot or hanged without trial, or after a spurious trial. In vain the organs of Kemal deny these atrocities.

In addition ot these things a famine is raging in several provinces that are short of crops. Under the given situation one wonders how peace can be established in Turkey. As a result of the Lausanne conference, that peace is latent with all the possibilities of reviving hostilities anew in the Near East. Competent Turkish circles boastingly declare that Turkey will become immensely stronger after peace. The strength thus acquired will inevitably be used on the battlefield, to fully realize the national aspirations which are only partly obtained now. The Angora Government will move to Constantinople after its evacuation, say the Anatolian agencies.

SHERIFF'S MEN GET PAIR OF RACEHORSES

Writ Issued Against Alleged Owner of Nags for Judgment of Two Hundred and Fifty Dollars

Unless some sort of settlement is made immediately, the field of horses to face the wire in the first race meet of the season at the Willows Park, will be two nags short. Miner Jim and Gift, two speeders well known to local followers of the ponies, have been attached by Sheriff H. W. Goggin in execution of a writ in favor of Mr. Felix Barera, and as the meet opens on Saturday, interference with their limited time of training may prove a serious handicap to them. Mr. C. J. Kent has been training them.

The writ was issued by Mr. Barera on a judgment for about $250 obtained recently against Mr. Frank Pulice in the County Court. The horses, formerly the property of Mr. Percy Fox, were sold, it is claimed, to Mrs. Pulice, and it is alleged by the plaintiff that they are now the property of Mr. Pulice.

GREENWICH TIME

All maps have lines running north and south from pole to pole. They are counted from Greenwich. These lines are meridians of longitude, and if they could cut straight through the earth any one of them would split the earth in half. Any spot on the earth might be considered as being on a meridian, or great circle, and east and west measurements of the earth could begin from there. But to make the measurements mean anything a "prime meridian," or a first meridian, has to be agreed on. For the English-speaking world the meridian of Greenwich is adopted, and all other places on the earth are said to be east of west of Greenwich, up to 180 degrees. Greenwich is about five miles southeast of London, Eng., and is the seat of the Royal observatory, from which the correct or authoritative time is given out.

Greenwich is pronounced as if spelled "Gren'ich."

North Star Really Brighter Than Sun

Polaris, or the North Star, is to navigators north of the Equator the most important of all stars. It can not be seen south of the Equator.

Minute scrutiny shows that Polaris is really a triple star, that is to say, consists of three suns, and with its companion star forms a system of four suns revolving about a common centre of gravity. Latest measurements of the distance of Polaris show that the light of this star takes two centuries to travel to the earth at the rate of 186,000 miles a second, so the star is 200 "light-years" away. Polaris is a giant sun. It gives forth about 525 times as much light as our own sun, but being so far removed this fact is not apparent. If Polaris and our sun were placed at a distance of 33 light-years, the sun would be a fifth-magnitude star, just within the range of visibility of the naked eye, while Polaris would outshine Sirius, the brightest star in the heavens.

BOOTLEGGERS HURT REVERTED BREWERS

If the United States Government can't stop bootlegging, it ought to compensate soft drink makers who are unable to market their wares, because everybody is drinking the hard stuff, says a London news dispatch. That is the thesis of the Indianapolis Breweries, Limited, a British concern with a plant in America, and it wants the aid of the British Government in pushing its claim.

The company used to make beer; then came prohibition, and the plant was turned to soft drinks. But, alas, the soft drinks can't compete with real beer and bootleg whisky, which the United States Government ought to suppress, but does not, the company claims.

Secretary W. A. Hammond, of the company, wrote to members of Parliament that his firm lost $473,356 in the last five years because of this, and will probably lose more. Washington, he says, has refused compensation for damages done by the Volstead law, but damages caused by illicit competition is different. Hammond asks the M.P.'s to help him get back his losses.

For Pure English

Ten years of existence and the publication of just a dozen pamphlets—that is the record of the Society for Pure English; a record so patient and modest that few outside the circle of original enthusiasts can have any idea of the success that has rewarded their faith. But the first list, says a writer in the Christian Science Monitor, of 14 members was a fine array of literary authorities: E. A. Abbott, S. O. Andrew, B. Berenson, A. C. Bradley, Henry Bradley, Robert Bridges, W. A. Craigie, Thomas Hardy, F. Jenkinson, J. W. Mackail, A. Quiller Couch, L. Pearsall Smith, Walter Raleigh and Edith Wharton. With such torchbearers to follow, it was not surprising that the majority of English-writing folk fell into rank and joined the crusade. The honorary secretary, Logan Pearsall Smith, has the great advantage of his Anglo-American connections, so that the interest of the United States in the movement has been encouraged with the scholarly courtesy well shown in what is called "The American Invitation" and in the English answer to it—the fundamental idea being "the initiation of a concerted effort throughout the English-speaking world to maintain the traditions and foster the development of our common tongue."

Dissimilation Discouraged

Clearly the Society for Pure English was needed, rightly started, and guided. What are the aims of its members? They are urged to avoid, for a simple instance, what is called dissimilation, the tendency to refuse naturalization to foreign words which have long lived in our language, by writing role, naivete ,etc., or by saying indices or automata instead of indexes, automatoms, or by spelling mediaeval, economy and similar words with the pedantic double vowels; and, on the other hand, to use freely and unaffectedly beautiful old words like maiden, damsel, weep, bide, sojourn, as well as dialectal and popular words which only need a little sympathy in order to establish themselves firmly in the language.

Keats "looked upon fine phrases like a lover," but one does not have to be a poet in order to appreciate good English or to enjoy a style that is full of richness, raciness and elasticity. The English tongue is capable of expressing every shade of emotion with unfailing variety of beauty and freshness; but with most of us, our vocabularies and the very rhythm of our phrases are monotonous, jejune, limited as the items in second-hand booksellers' catalogues, where the same books are encountered time after time till you would think that only about a thousand books had ever been published. We speak and write in grooves of language; we adventure nothing, we risk no solecisms.

A Study of English Idioms

If we realize this heaviness in our use of the magnificent tongue which we have inherited, nothing can do us more good than a glance at the latest pamphlet issued by the Society for Pure English from the Clarendon Press—a study of English idioms by Mr. Pearsall Smith. It is so subtle and witty, so sensibly and carefully put together, that it is like a new horizon, or rather a new panorama, revealed to the jaded traveler. "Idioms are little sparks of life and energy in our speech; . . . diction deprived of idiom—unless needed, as with Gibbon or Johnson, its absence is compensated by other qualities—soon becomes tasteless, dull insipid."

There are idioms flourishing today with their roots buried out of all knowledge in archaic depths. There are idioms born in the liveliness of common speech, borrowed from sportsmen, laborers, craftsmen, sailors, hall-marked with universality. There are idioms of alien origin, adopted and enfranchised by English writers. And there are new words and phrases at this moment passing from the slang and metaphor stage into the freedom of national idioms. Mr. Pearsall Smith tells the story of Dickens in an American hotel, who, when asked whether he would have his dinner "right away," replied after some thought that he would prefer to have it where he was. How antiquated this sounds to us today!

BEST QUALITIES | DAVID SPENCER, LTD. Store Hours—9 a.m. to 6 p.m.; Wednesday to 1 p.m. | SUPERIOR VALUES

JULY SALE BARGAINS

For the Half Day

New Wash Dresses

Values $7.50 to $10.00 for

$5.95

These are of ratine and muslin, in new shades and new styles, all very pretty and well made. They are just what you will fancy for Summer and Fall wear, and big values at **$5.95**

—Mantle Department, 1st Floor

Bolivia Velour Jaquettes, $3.95

New Bolivia Velour Jaquette Over-Blouses. New creations and very attractive. They are made to fasten on the side with tie belt, have three-quarter sleeves, and shown in inviting colors. Special value at **$3.95**

—Blouses, 1st Floor

Voile, Pique and Dimity Blouses, $1.75 and $3.50 Values for $1.00

Blouses of Voile, Pique and Dimity, with long or short sleeves, Peter Pan, convertible or square collars. Some have embroidered fronts, others are trimmed with fine pleatings or tucks. Dimity and Voile in sizes 36 to 40. Pique in sizes 36 to 44. Each **$1.00**

—Blouses, 1st Floor

Sports Corsets At $1.75

Elastic Top Sports Corsets, made of heavy pink coutil. They are back lace models, with embroidery top, graduated front clasp, free hip and four hose supporters. Sizes 23 to 30, at, a pair **$1.75**

—Corsets, 1st Floor

Women's Shoes

Values $9.00 and $10.00 Clearing at $4.95

We are clearing the balance of our Women's White Buck Oxfords and Pumps at this very low price. Stylish shoes, all-white or white trimmed with patent. Oxfords and pumps, regular $9.00 and $10.00. **$4.95**

—Women's Shoes, 1st Floor

Children's Cotton Bloomers and Drawers At 50c

Children's Cotton Bloomers, with elastic at waist and knee, and suitable for the ages of 4 to 14 years. Special pair, ... **50¢**

White Cotton Drawers, with loose or tight knee, and band at waist. For the ages of 4 to 12 years ..... **50¢**

—Children's, 1st Floor

Men's Socks

Bargains for This Morning

Penman's Fine Cashmere Socks, wool and cotton mixture, loyat or heather shades. All sizes. July Sale value ..... **65¢**
Or 2 pairs for **$1.25**

Artificial Silk and Wool Socks, for Summer wear. Shown in two-tone effects. Special, a pair, **85¢**

Penman's Silk Lustre Socks, for Summer wear; very comfortable on the feet. Colors and black. All sizes at, a pair ..... **50¢**

Men's Heavy White Worsted Socks, all wool; suitable for tennis or sports wear. Special, a pair..... **75¢**

Men's White Lisle Socks, cool and comfortable for warm weather. Special, a pair..... **40¢**
2 Pairs for..... **75¢**

Men's Artificial Silk Socks. Special, a pair, 50c and **75¢**

—Men's Furnishings, Main Floor

All-Wool Sweaters for Women

This Morning's Values, $4.50

Heavy Brushed Wool Sweaters in convertible tuxedo style, with wide button belt; shown in contrasting shades of black and white, brown and fawn. Sizes 38 to 40. Big values at **$4.50**

Ice Wool Pull-Over Sweaters, with V necks, long sleeves and narrow belt finished with pearl buckles; white and red, Oriental and fawn, mauve and fawn, jockey and white. Sizes 36 to 42 at, each, **$4.50**

Jersey Cloth Sweaters in pull-over style, with Peter Pan and half tuxedo collar, long sleeves, narrow tie-belt, and with or without pocket. There are stripes on sleeves and skirt; black and white, blue and white, green and black, cardinal and black, pink and black, black, white and orange, green, white and black. Each **$4.50**

Medium Weight Pull-Over Sweaters, in pineapple stitch, short sleeves and narrow belt. These are suitable for sports wear and shown in contrasting shades, blue with fawn stripe, rose with navy stripe, white with black stripe; also plain shades. Sizes 36 to 40. Values to $8.50, on sale at, each **$4.50**

—Sweaters, 1st Floor

Clearing Children's Cotton Bathing Suits at 95c

Well-Made Cotton Bathing Suits, in shades of tango and brown, slate and white, green and cardinal, navy and orange. They are finished with waist cord, and are special value at, a suit ..... **95¢**

—Children's, 1st Floor

Bargains in Babies' Bibs

Bibs of padded cotton, neatly edged with lace, each ..... **5¢**
Or 6 for ..... **25¢**
Bibs on sale at, each ..... **10¢**
3 for ..... **25¢**
Better Grade Bibs at ..... **15¢**
Or 2 for ..... **25¢**

—Infants', 1st Floor